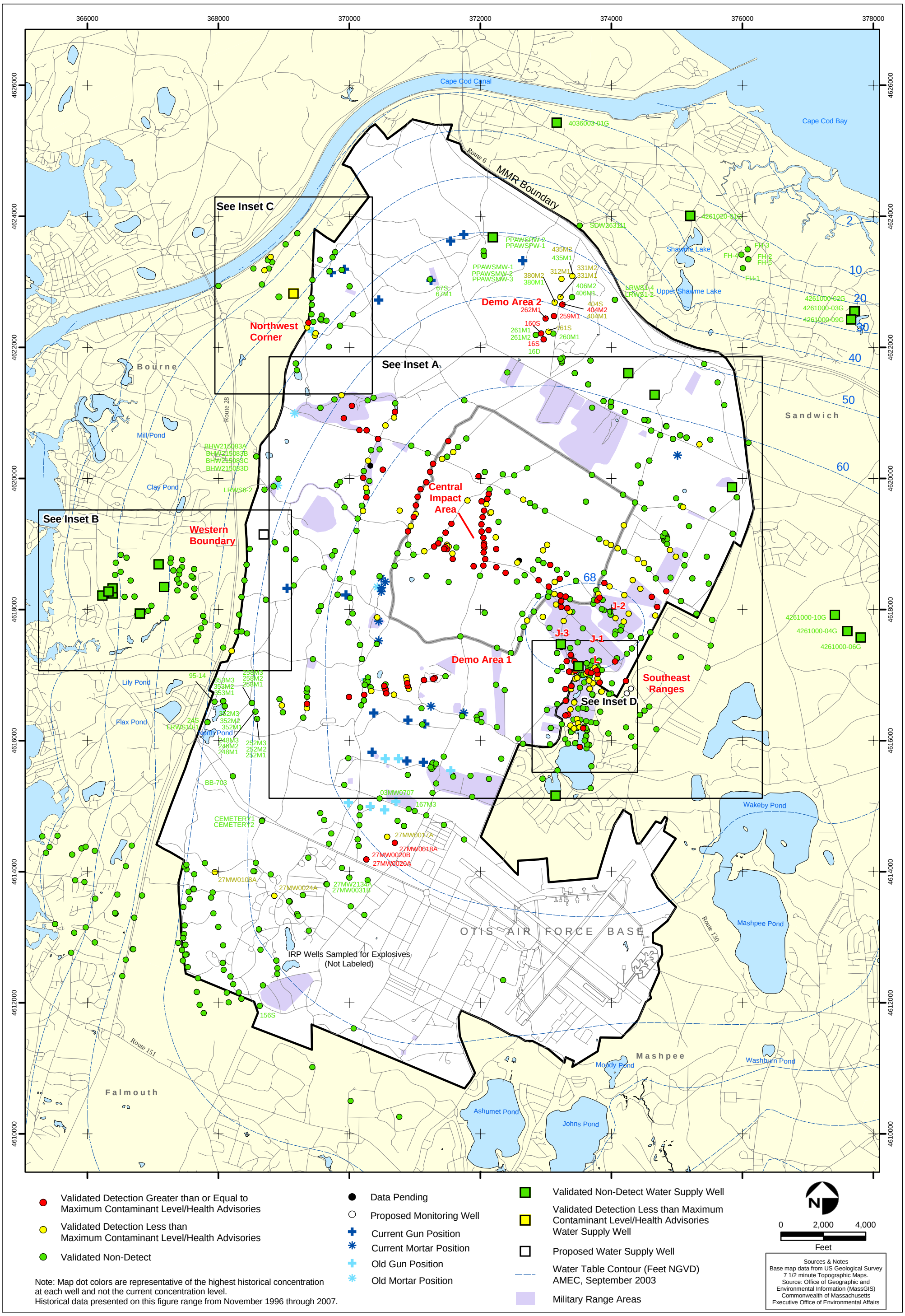

Validated Detection Greater than or Equal to Maximum Contaminant Level/Health Advisories

Validated Detection Less than Maximum Contaminant Level/Health Advisories

Validated Non-Detect

Data Pending

Proposed Monitoring Well

Current Gun Position

Current Mortar Position

Old Gun Position

Old Mortar Position

Validated Non-Detect Water Supply Well

Validated Detection Less than Maximum Contaminant Level/Health Advisories Water Supply Well

Proposed Water Supply Well

Water Table Contour (Feet NGVD) AMEC, September 2003

Military Range Areas

N

0 2,000 4,000

Feet

Sources & Notes
Base map data from US Geological Survey 7 1/2 minute Topographic Maps.
Source: Office of Geographic and Environmental Information (MassGIS)
Commonwealth of Massachusetts
Executive Office of Environmental Affairs

Note: Map dot colors are representative of the highest historical concentration at each well and not the current concentration level.
Historical data presented on this figure range from November 1996 through 2007.

Explosives in Groundwater Compared to Maximum Contaminant Level/Health Advisories Validated Data as of 1/26/07

AMEC Earth & Environmental, Inc.
Westford, Massachusetts

FIGURE 1

J:\GIS\2007\Monthlies\02February\1_Explosives\Exp_Overall_Feb07.pdf
G:\MMR_COE\Work2007\Monthlies\02February07\1_Exp\Exp_Overall_Feb07.mxd
February 9, 2007 DWN: JBB KMP CHKD: AW

Impact Area Groundwater Study Program

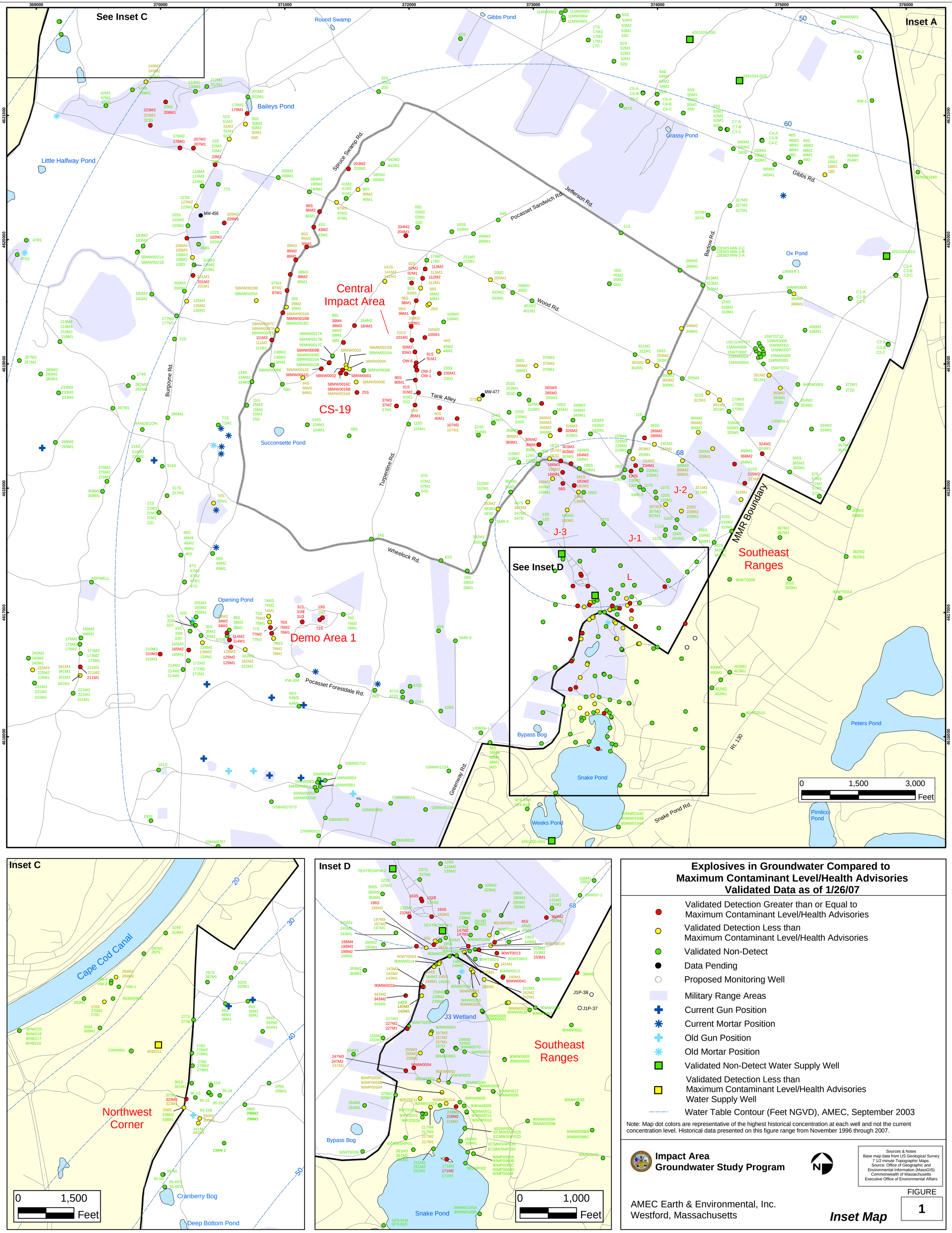

Explosives in Groundwater Compared to Maximum Contaminant Level/Health Advisories Validated Data as of 1/26/07

- Validated Detection Greater than or Equal to Maximum Contaminant Level/Health Advisories
- Validated Detection Less than Maximum Contaminant Level/Health Advisories
- Validated Non-Detect
- Data Pending
- Proposed Monitoring Well
- Military Range Areas
- Current Gun Position
- Current Mortar Position
- Old Gun Position
- Old Mortar Position
- Validated Non-Detect Water Supply Well
- Validated Detection Less than Maximum Contaminant Level/Health Advisories Water Supply Well
- Water Table Contour (Feet NGVD), AMEC, September 2003

Note: Map dot colors are representative of the highest historical concentration at each well and not the current concentration level. Historical data presented on this figure range from November 1996 through 2007.

Impact Area Groundwater Study Program

Sources & Notes
Base map data from US Geological Survey 7 1/2 minute Topographic Maps.
Source: Office of Geographic and Environmental Information (MassGIS)
Commonwealth of Massachusetts
Executive Office of Environmental Affairs

AMEC Earth & Environmental, Inc.
Westford, Massachusetts

Inset Map

FIGURE 1

J:\GIS\2007\Monthlies\02February07\1_Explosives\Exp_InsetA_Feb07.pdf G:\MMR_COE\Work2007\Monthlies\02February07\1_Exp\Exp_InsetA_Feb07.mxd February 9, 2007 DWN: JBB KMP CHKD: AW

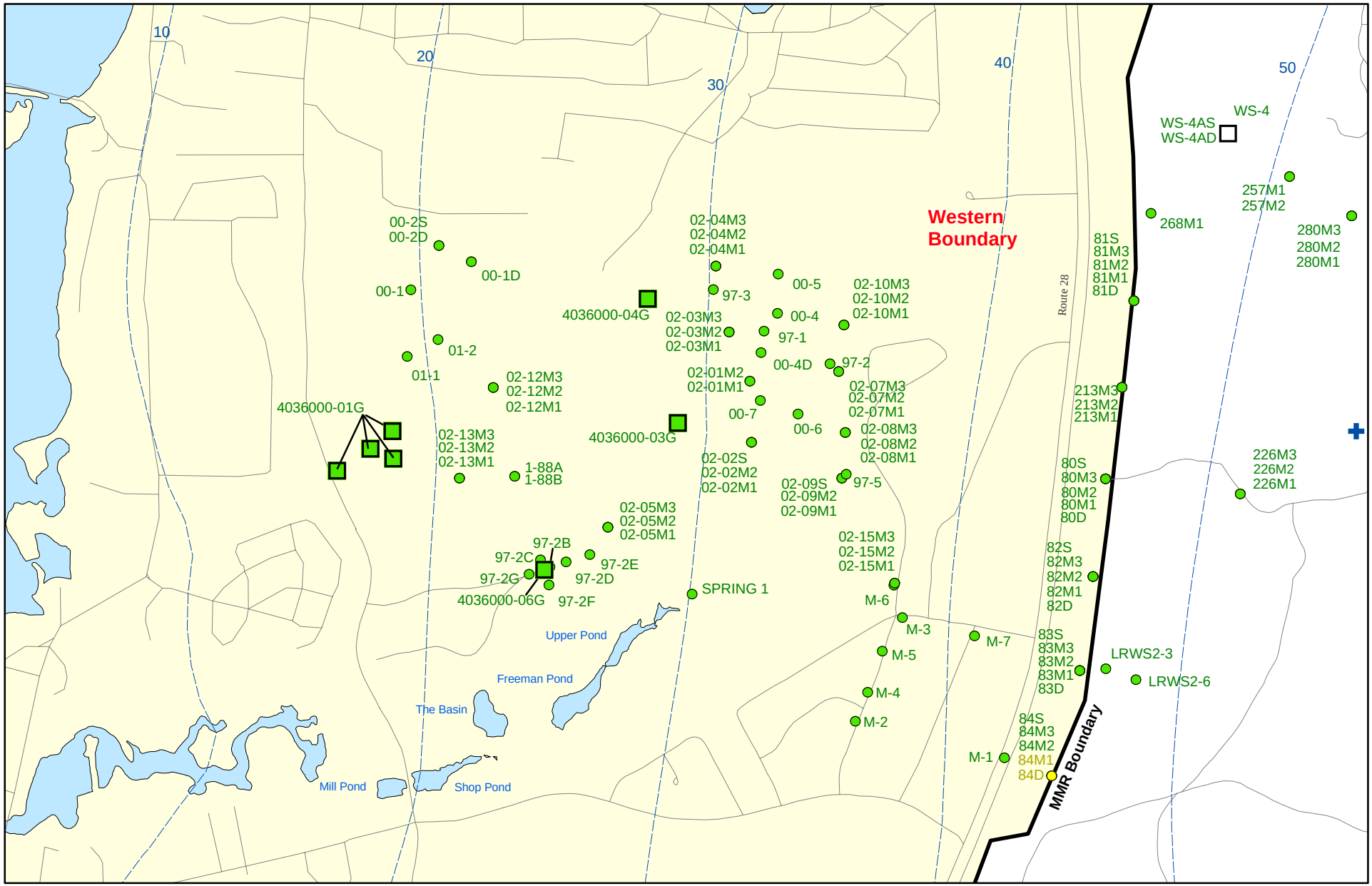

0 625 1,250
Feet

Sources & Notes:
Base map data from US Geological Survey
7 1/2 minute Topographic maps.
Source: Office of Geographic and
Environmental Information (MassGIS)
Commonwealth of Massachusetts
Executive Office of Environmental Affairs

AMEC Earth & Environmental, Inc.
Westford, Massachusetts

- Validated Detection Less than Maximum Contaminant Level/Health Advisories
- Validated Non-Detect
- Current Gun Position
- Validated Non-Detect Water Supply Well
- Proposed Water Supply Well
- Water Table Contour (Feet NGVD) AMEC, September 2003

Note: Map dot colors are representative of the highest historical concentration at each well and not the current concentration level.
Historical data presented on this figure range from November 1996 through 2007.

Explosives in Groundwater Compared to Maximum Contaminant Level/Health Advisories
Validated Data as of 1/26/07

Impact Area Groundwater Study Program

FIGURE
Inset Map B **1**

J:\GIS\2007\Monthlies\02February\1_Explosives\Exp_InsetB_Feb07.pdf G:\MMR_COE\Work2007\Monthlies\02February07\1_Exp\Exp_InsetB_Feb07.mxd February 9, 2007 DWN: JBB KMP CHKD: AW

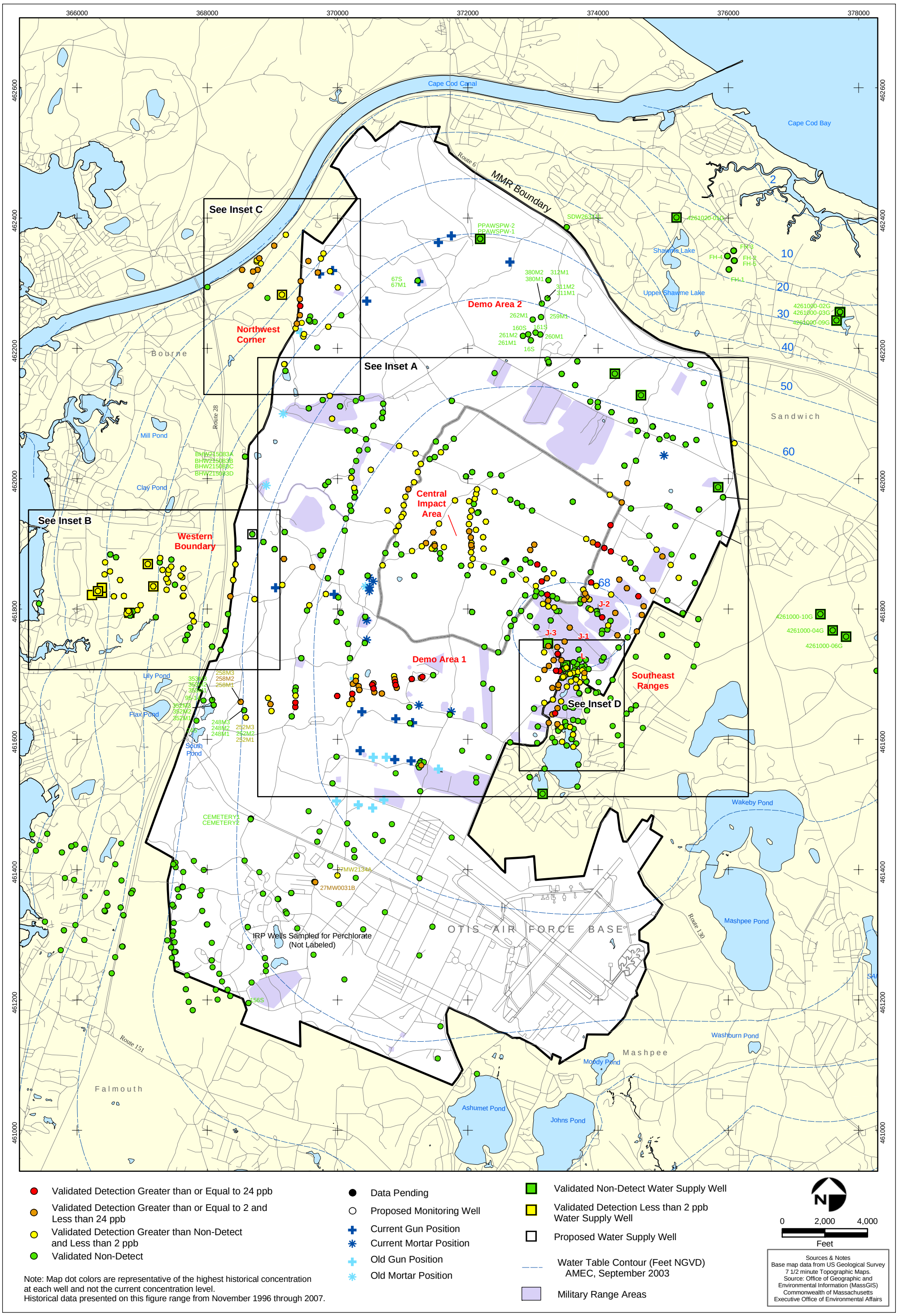

- Validated Detection Greater than or Equal to 24 ppb
- Validated Detection Greater than or Equal to 2 and Less than 24 ppb
- Validated Detection Greater than Non-Detect and Less than 2 ppb
- Validated Non-Detect

Note: Map dot colors are representative of the highest historical concentration at each well and not the current concentration level.
Historical data presented on this figure range from November 1996 through 2007.

- Data Pending
- Proposed Monitoring Well
- Current Gun Position
- Current Mortar Position
- Old Gun Position
- Old Mortar Position

- Validated Non-Detect Water Supply Well
- Validated Detection Less than 2 ppb Water Supply Well
- Proposed Water Supply Well
- Water Table Contour (Feet NGVD) AMEC, September 2003
- Military Range Areas

N

0 2,000 4,000
Feet

Sources & Notes
Base map data from US Geological Survey 7 1/2 minute Topographic Maps.
Source: Office of Geographic and Environmental Information (MassGIS)
Commonwealth of Massachusetts
Executive Office of Environmental Affairs

AMEC Earth & Environmental, Inc.
Westford, Massachusetts

Perchlorate in Groundwater
Compared to a 2 ppb Concentration
Validated Data as of 1/26/07

FIGURE
8

J:\GIS\2007\Monthlies\02February\8_Perchlorate\Perch_Overall_Feb07.pdf
G:\MMR_COE\Work2007\Monthlies\02February07\8_Perch\Perch_Overall_Feb07.mxd
February 9, 2007 DWN: JBB KMP CHKD: AW

Impact Area Groundwater Study Program

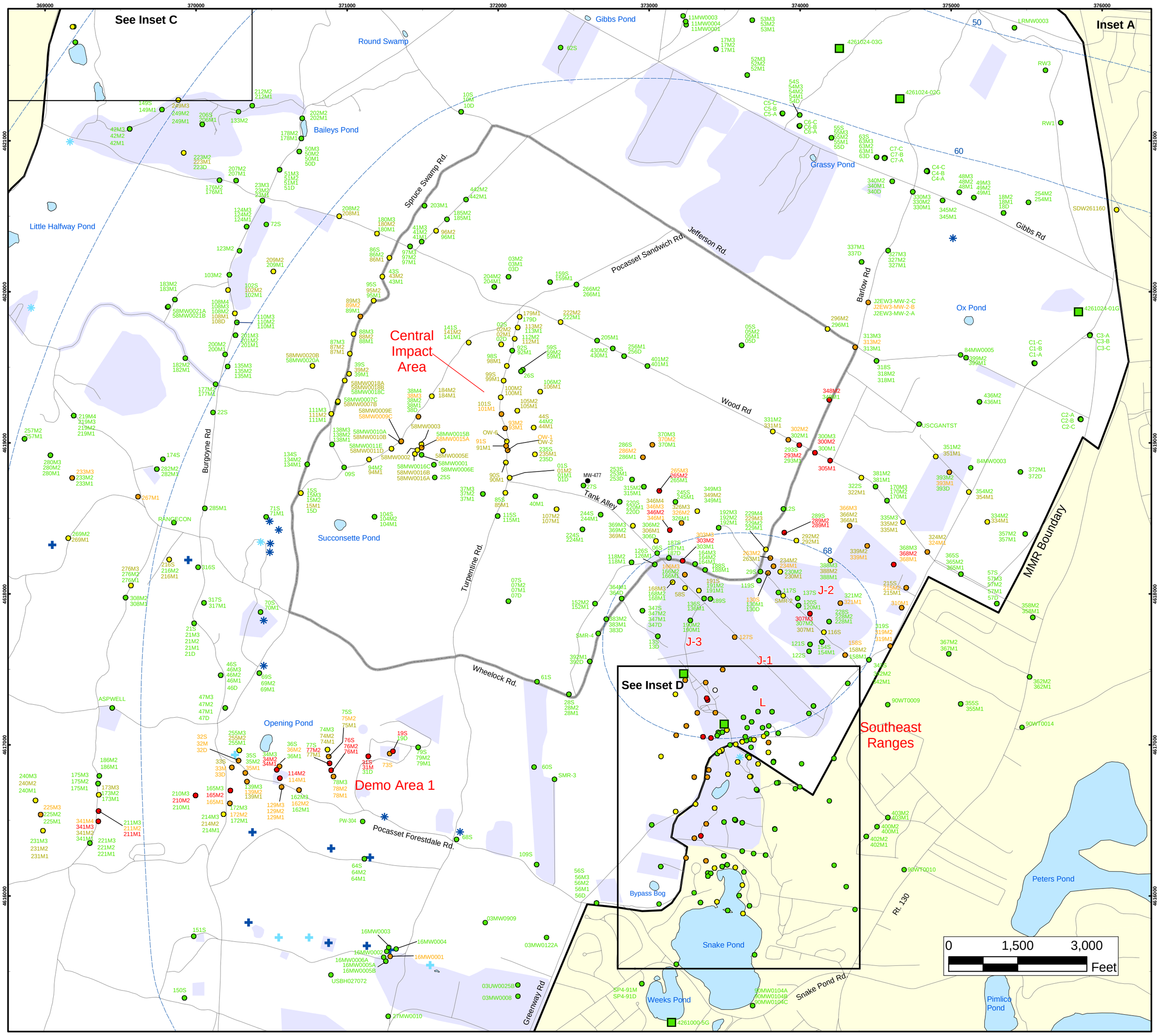

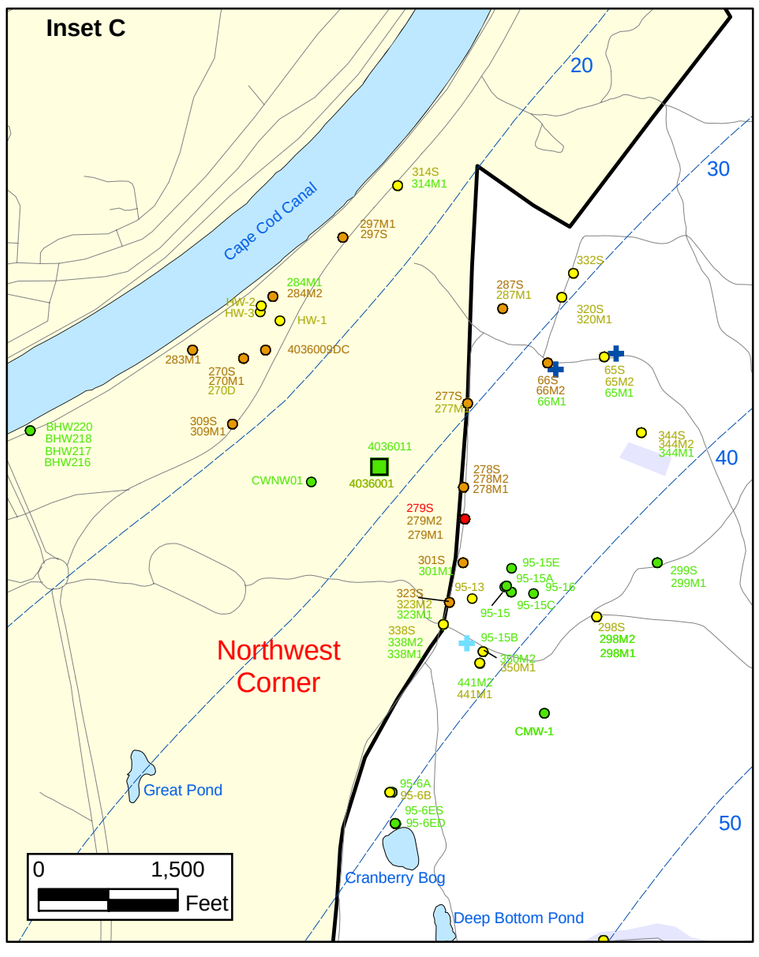

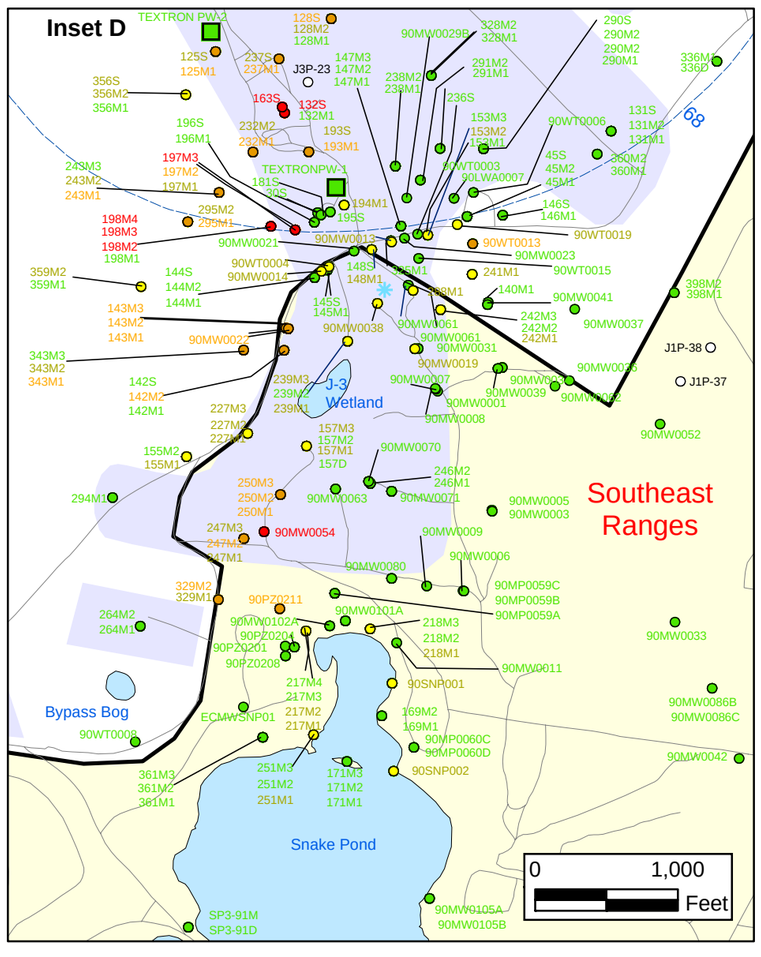

Perchlorate in Groundwater Compared to a 2 PPB Concentration Validated Data as of 1/26/07

- Validated Detection Greater than or Equal to 24 ppb
- Validated Detection Greater than or Equal to 2 and Less than 24 ppb
- Validated Detection Less than 2 ppb
- Validated Non-Detect
- Data Pending
- Proposed Monitoring Well
- Military Range Areas
- Current Gun Position
- Current Mortar Position
- Old Gun Position
- Old Mortar Position
- Validated Non-Detect Water Supply Well
- Water Table Contour (Feet NGVD), AMEC, September 2003

Note: Map dot colors are representative of the highest historical concentration at each well and not the current concentration level. Historical data presented on this figure range from November 1996 through 2007.

Impact Area Groundwater Study Program

Sources & Notes
Base map data from US Geological Survey 7 1/2 minute Topographic Maps.
Source: Office of Geographic and Environmental Information (MassGIS) Commonwealth of Massachusetts Executive Office of Environmental Affairs

AMEC Earth & Environmental, Inc.
Westford, Massachusetts

Inset Map

FIGURE **8**

J:\GIS\2007\Monthlies\02February\8_Perchlorate\Perch_InsetA_Feb07.pdf G:\MMR_COE\Work2007\Monthlies\02February07\8_Perch\Perch_InsetA_Feb07.mxd February 9, 2007 DWN: JBB KMP CHKD: AW

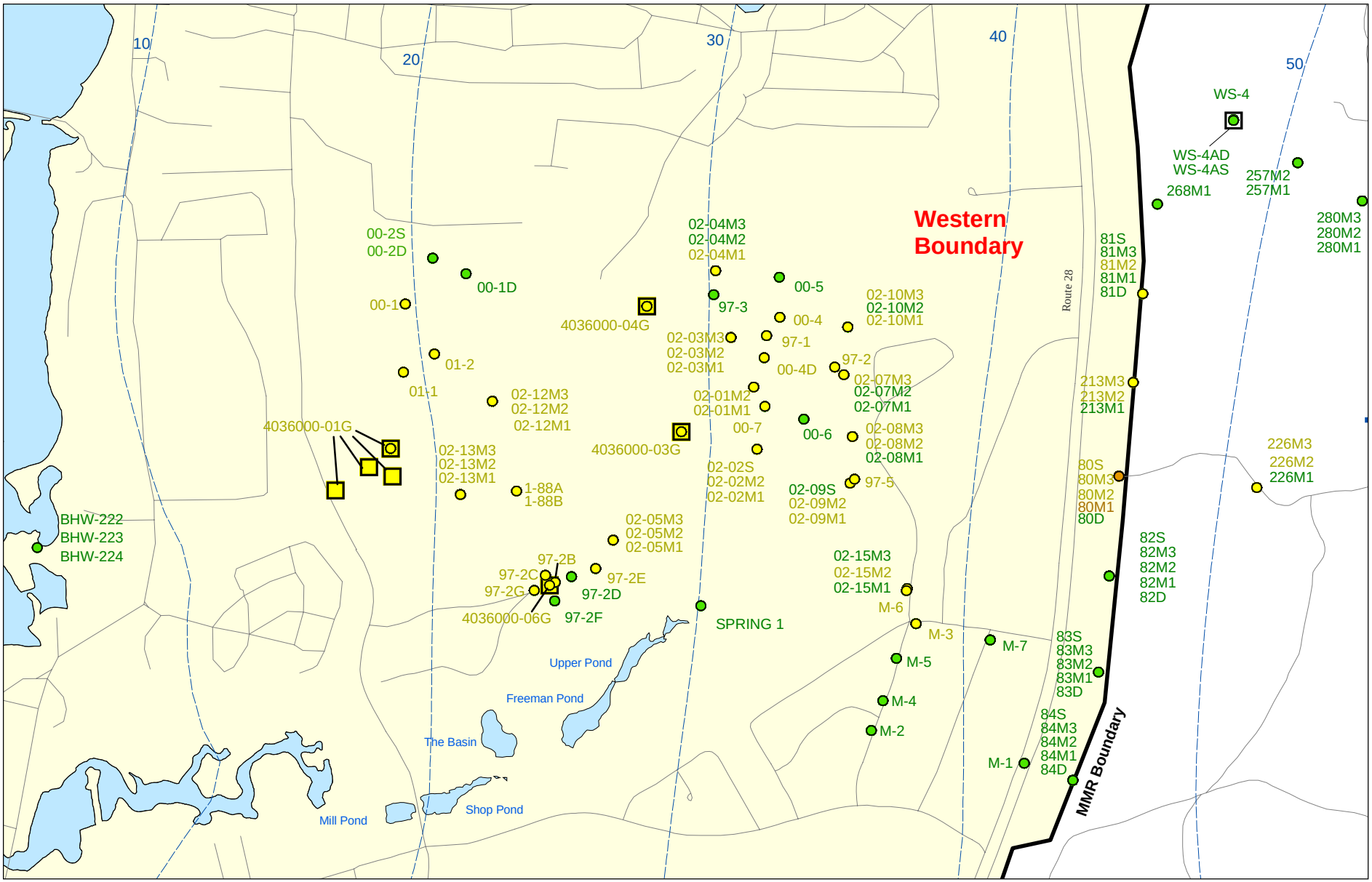

N

0 625 1,250
Feet

Sources & Notes:
Base map data from US Geological Survey
7 1/2 minute Topographic maps.
Source: Office of Geographic and
Environmental Information (MassGIS)
Commonwealth of Massachusetts
Executive Office of Environmental Affairs

AMEC Earth & Environmental, Inc.
Westford, Massachusetts

- Validated Detection Greater than or Equal to 2 and Less than 24 ppb
- Validated Detection Greater than Non-Detect and Less than 2 ppb
- Validated Non-Detect

Note: Map dot colors are representative of the highest historical concentration at each well and not the current concentration level.
Historical data presented on this figure range from November 1996 through 2007.

- Validated Detection Less than 2 ppb Water Supply Well
- Proposed Water Supply Well
- Current Gun Position
- Water Table Contour (Feet NGVD) AMEC, September 2003

Perchlorate in Groundwater Compared to a 2 ppb Concentration Validated Data as of 1/26/07

Impact Area Groundwater Study Program

FIGURE

Inset Map B **8**

J:\GIS\2007\Monthlies\02February\8_Perchlorate\Perch_InsetB_Feb07.pdf G:\MMR_COE\Work2007\Monthlies\02February07\8_Perch\Perch_InsetB_Feb07.mxd February 9, 2007 DWN: JBB KMP CHKD: AW

Activity ID	Activity Description	Orig Dur	Rem Dur	Anticipated /Actual Start	Anticipated /Actual Finish
Demo 1					
Demolition Area 1 Soil					
00145	Agency Review/Approve Draft Demo 1 RRA Soil COWR	313*	52*	22DEC05A	21MAR07
DM0920	Prepare/Submit Final Demo 1 RRA Soil COWR	20	20	22MAR07	18APR07
DL0000	Prepare/Submit Draft Demo 1 Soil NFA DD	45	45	19APR07	21JUN07
DL0080	Agency Review/Approve Draft Demo 1 Soil NFA DD	55*	55*	22JUN07	10SEP07
DL0085	Formal Public Comment Demo 1 Soil NFA DD	30	30	09JUL07	07AUG07
DL0100	Prepare/Submit Final Demo 1 Soil NFA DD	20	20	11SEP07	09OCT07
DL0110	EPA Issue Demo 1 Soil NFA DD	15	15	10OCT07	30OCT07
Demolition Area 1 Groundwater					
31575	Construct/Startup Demo 1 GW Treatment System	211*	102*	01AUG06A	31MAY07
CL0010	Prepare/Submit Draft Demo 1 SPM Plan	60	26	02JAN07A	12FEB07
CL0100	Agency Review/Approve Draft Demo 1 SPM Plan	55*	55*	13FEB07	01MAY07
CL0130	Prepare/Submit Final Demo 1 SPM Plan	20	20	02MAY07	30MAY07
CL0140	Prepare/Submit Dr Demo1 GW Int RA & Close-Out Rt	60	60	05APR07	28JUN07
CL0220	Agency Revw/Appr Dr Demo 1 GW Int RA & Close-Out	55*	55*	29JUN07	17SEP07
CL0240	Prep/Sub Final Demo 1 GW Interim RA&Close-Out Rt	20	20	18SEP07	16OCT07
CL0245	EPA Approve Demo 1 GW Interim RA & Close-Out Rt	15	15	17OCT07	06NOV07
J-1 Range					
J-1 Range Soil & Groundwater					
02185	Prepare/Submit Draft J-1 GW RRA Pln Project Note	66*	0*	02OCT06A	05JAN07A
02189	Agency Review/Approve Draft J-1 GW RRA Pjct Note	31*	31*	08JAN07A	20FEB07
02192	Informal Public Comment J-1 GW RRA Project Note	15	15	20JAN07	03FEB07
0920	Prepare/Submit Final J-1 GW RRA Pln Project Note	10	10	21FEB07	06MAR07
02187	Design J-1 GW RRA Treatment System	120*	121*	09JAN07A	27JUN07
02191	Construct/Startup J-1 GW RRA Treatment System	66	66	17SEP07	20DEC07
CL0250	Prepare/Submit Draft J-1 RRA GW SPM Plan	45	45	25APR07	27JUN07
CL0330	Agency Review/Approve Draft J-1 RRA GW SPM Plan	55*	55*	28JUN07	14SEP07

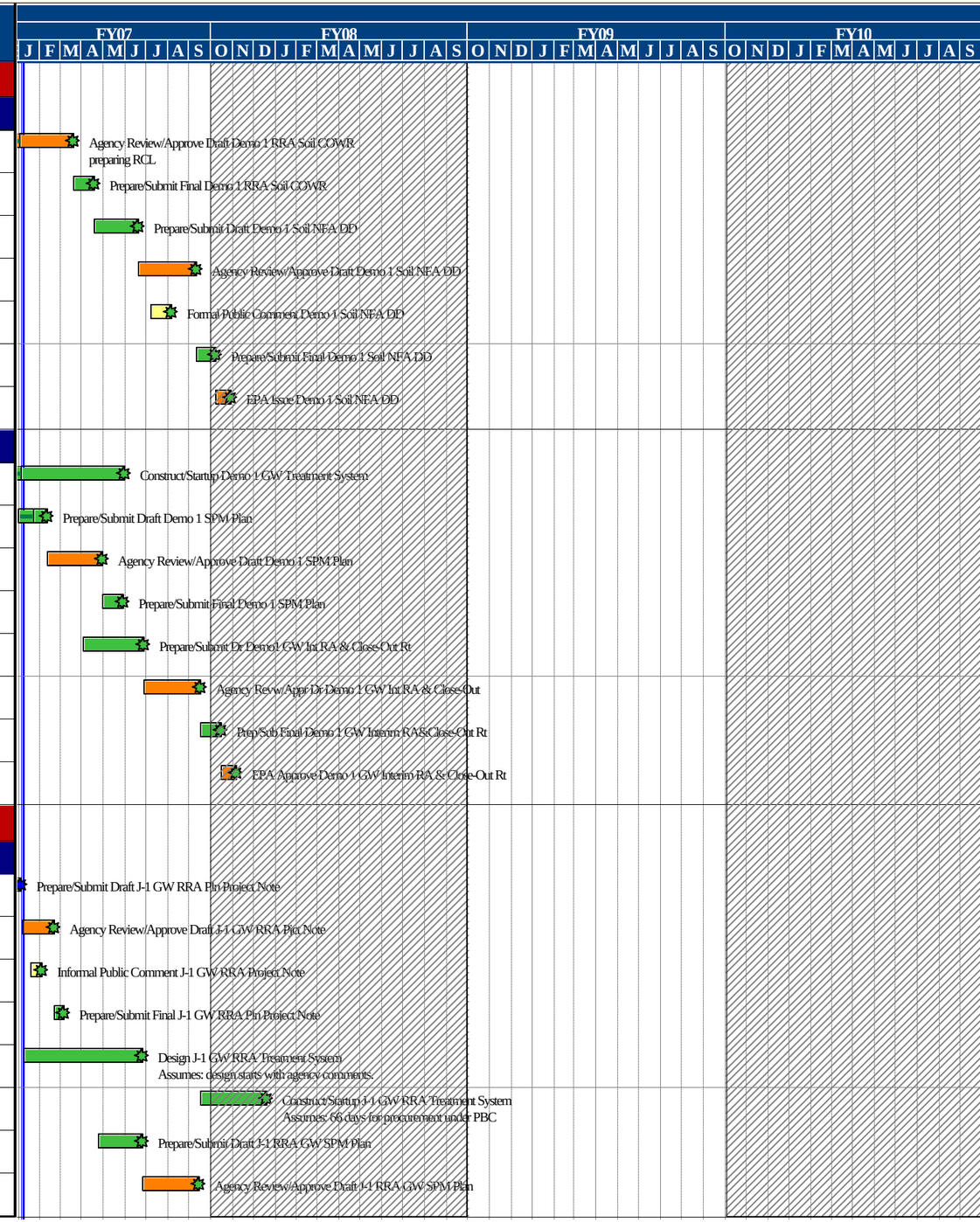

General Notes:

A. 55 day - Agency Review/Approve Activity Includes:

15 days: Agency Review/Comment
15 days: Prepare/Submit RCL
5 days: Agency Review RCL
5 days: Agency Conduct CRM
10 days: Prepare/Submit MOR
5 days: Agency Approve MOR

B. FY07 Priorities

1. Demolition Area 1 GW
2. J-2 Range GW
3. J-1 Range GW
4. J-3 Range GW
5. Small Arms Ranges
6. Gun & Mortar
7. Demolition Area Soil
8. Western Boundary
9. Ammunition Supply Point

Start Date	01JAN06
Finish Date	20DEC69
Data Date	07JAN07
Run Date	18JAN07 17:08

© Primavera Systems, Inc.

U197

RCS - Revised Format
as of 07JAN07

Activity Colors
- IAGWSP Activities
- Agency Activities
- Formal/Informal Public Comment Activities

Activity ID	Activity Description	Orig Dur	Rem Dur	Anticipated /Actual Start	Anticipated /Actual Finish
CL0350	Prepare/Submit J-1 Final RRA GW SPM Plan	20	20	17SEP07	15OCT07
CL0360	Prepare/Submit Draft J-1 RRA GW COWR	45	45	21DEC07	26FEB08
CL0440	Agency Review/Approve Draft J-1 RRA GW COWR	55*	55*	27FEB08	13MAY08
CL0460	Prepare/Submit Final J-1 RRA GW COWR	20	20	14MAY08	11JUN08
02165	Implement Field Program/Validate J-1 SE GW Data	744*	61*	30APR04A	03APR07
10066	Prepare/Submit Draft J-1 South Soil/GW RI/FS Rpt	110	110	04APR07	07SEP07
10071	Agency Review/Approve Drft J-1 Sth Soil/GW RI/FS	55*	55*	10SEP07	28NOV07
10088	Prepare/Submit Final J-1 South Soil/GW RI/FS Rpt	20	20	29NOV07	27DEC07
SL0010	Prepare/Submit Draft J-1 South RSP	15	15	28DEC07	18JAN08
SL0020	Agency Review/Approve Draft J-1 South RSP	55*	55*	21JAN08	07APR08
SL0030	Prepare/Submit Final J-1 South RSP	10	10	08APR08	21APR08
SL0040	Formal Public Comment J-1 South RSP	30	30	22APR08	21MAY08
SL0050	Prepare/Submit Draft J-1 South DD	20	20	22MAY08	19JUN08
SL0060	Agency Review/Approve Draft J-1 South DD	55	55	20JUN08	08SEP08
SL0070	Prepare/Submit Final J-1 South DD	20	20	09SEP08	06OCT08
SL0080	EPA Issue J-1 South DD	15	15	07OCT08	28OCT08
10089	Design J-1 South GW Treatment System	120	120	01OCT07	24MAR08
10091	Construct/Startup J-1 South GW Treatment System	150	150	09SEP08	14APR09
SL0082	Prepare/Submit Draft J-1 South SPM Plan	60	60	28DEC07	24MAR08
SL0084	Agency Review/Approve Draft J-1 South SPM Plan	55*	55*	25MAR08	10JUN08
SL0086	Prepare/Submit Final J-1 South SPM Plan	20	20	11JUN08	09JUL08
SL0088	Prepare/Subm Draft J-1 South RA & Close-Out Rpts	60	60	18FEB09	12MAY09
SL0092	Agency Revw/Appr Dr J-1 South RA &Close-Out Rpts	55	55	13MAY09	30JUL09
SL0094	Prepare/Submit J-1 South RA & Close-Out Rpts	20	20	31JUL09	27AUG09
SL0096	EPA Approve J-1 South RA & Close-Out Rpts	15	15	28AUG09	18SEP09
10116	Prepare/Submit Draft J-1 North Soil/GW RI/FS Rpt	184	114	13MAR06A	21AUG07
10121	Agency Review/Approve Drft J-1 Nth Soil/GW RI/FS	55*	55*	22AUG07	08NOV07
10138	Prepare/Submit Final J-1 North Soil/GW RI/FS Rpt	20	20	09NOV07	10DEC07
SL0090	Prepare/Submit Draft J-1 North RSP	15	15	11DEC07	02JAN08

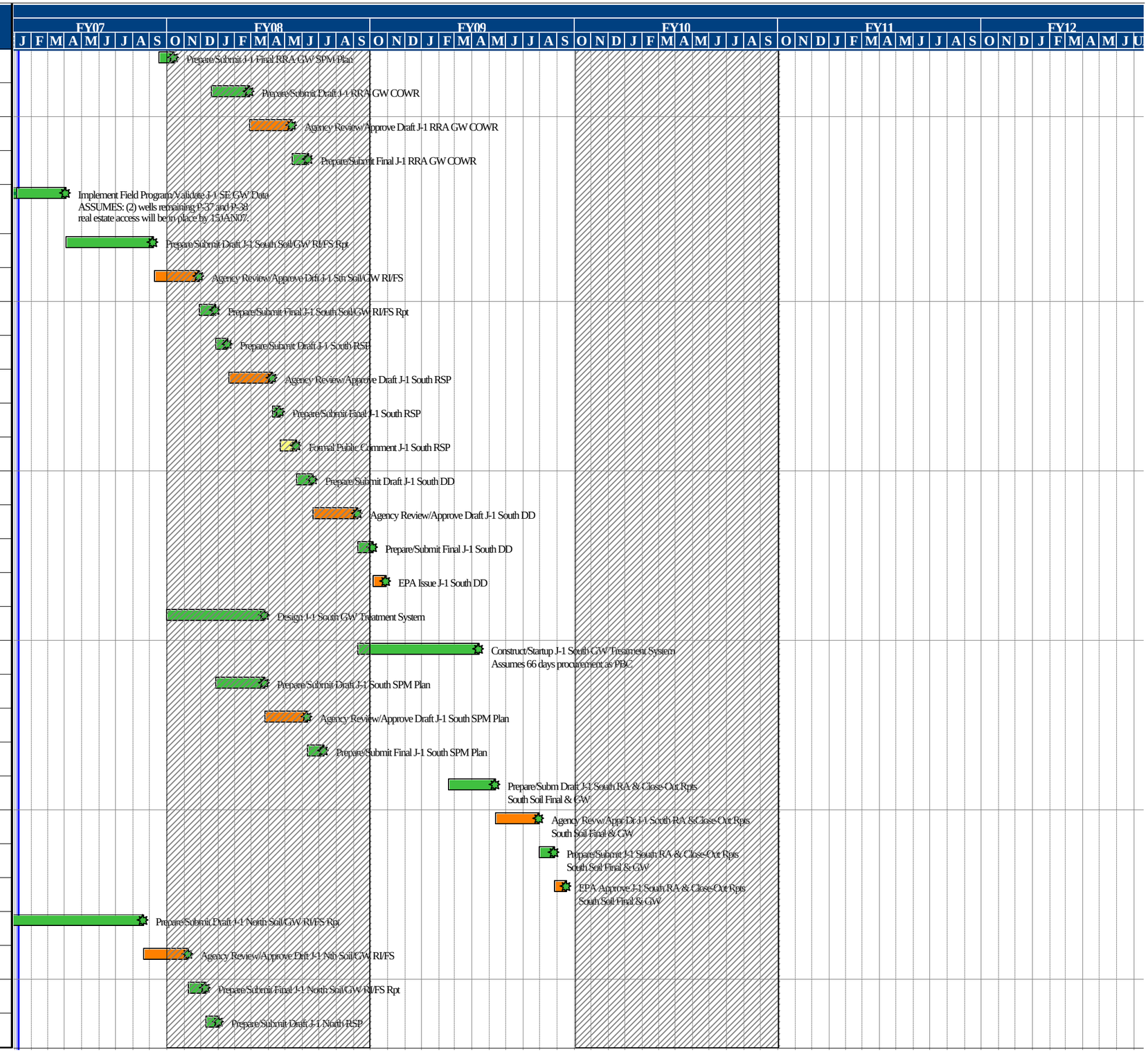

Activity ID	Activity Description	Orig Dur	Rem Dur	Anticipated /Actual Start	Anticipated /Actual Finish
SL0100	Agency Review/Approve Draft J-1 North RSP	55*	55*	03JAN08	20MAR08
SL0110	Prepare/Submit Final J-1 North RSP	10	10	21MAR08	03APR08
SL0120	Formal Public Comment J-1 North RSP	30	30	04APR08	03MAY08
SL0130	Prepare/Submit Draft J-1 North GW DD	20	20	05MAY08	02JUN08
SL0140	Agency Review/Approve Draft J-1 North DD	55*	55*	03JUN08	19AUG08
SL0150	Prepare/Submit Final J-1 North DD	20	20	20AUG08	17SEP08
SL0160	EPA Issue J-1 North DD	15	15	18SEP08	08OCT08
02174	Design J-1 North GW Treatment System	160	160	13SEP07	01MAY08
02184	Construct/Startup J-1 North GW Treatment System	243	243	20AUG08	06AUG09
SL0170	Prepare/Submit Draft J-1 North SPM Plan	60	60	24JAN08	17APR08
SL0180	Agency Review/Approve Draft J-1 North SPM Plan	55*	55*	18APR08	07JUL08
SL0190	Prepare/Submit Final J-1 North SPM Plan	20	20	08JUL08	04AUG08
SL0200	Prep/Sub Draft J-1 North RA & Close-Out Rpts	60	60	11JUN09	03SEP09
SL0210	Agency Revw/Appr Draft J-1 North RA & Close-Out	55*	55*	04SEP09	24NOV09
SL0220	Prepare/Submit J-1 North RA & Close-Out Rpts	20	20	25NOV09	23DEC09
SL0230	EPA Approve J-1 North RA & Close-Out Rpts	15	15	24DEC09	15JAN10
J-2 Range					
J-2 Range Soil					
03216	Prepare/Submit Draft J-2 Soil RRA COWR Addendum	45	18	13NOV06A	31JAN07
03217	Review/Approve J-2 Soil RRA COWR Addendum	55*	55*	01FEB07	19APR07
CIA2798	Prepare/Submit Final J-2 Soil RRA COWR	20	20	20APR07	17MAY07
PW1614	Conduct J-2 Supplemental Soil Investigation	60*	42*	11DEC06A	07MAR07
00325	Prepare/Submit Draft J-2 Soil Investigation Rpt	143	143	08MAR07	27SEP07
00329	Agency Review/Approve Draft J-2 Soil Invest Rpt	55*	55*	28SEP07	18DEC07
J20038	Prepare/Submit Final J-2 Soil Investigation Rpt	20	20	19DEC07	17JAN08
SL0300	Prepare/Submit Draft J-2 Soil NFA DD	45	45	18JAN08	21MAR08
SL0310	Agency Review/Approve Draft J-2 Soil NFA DD	55*	55*	24MAR08	09JUN08
SL0320	Formal Public Comment J-2 Soil NFA DD	30	30	05APR08	04MAY08
SL0330	Prepare/Submit Final J-2 Soil NFA DD	20	20	10JUN08	08JUL08
SL0340	EPA Issue J-2 Soil NFA DD	15	15	09JUL08	29JUL08

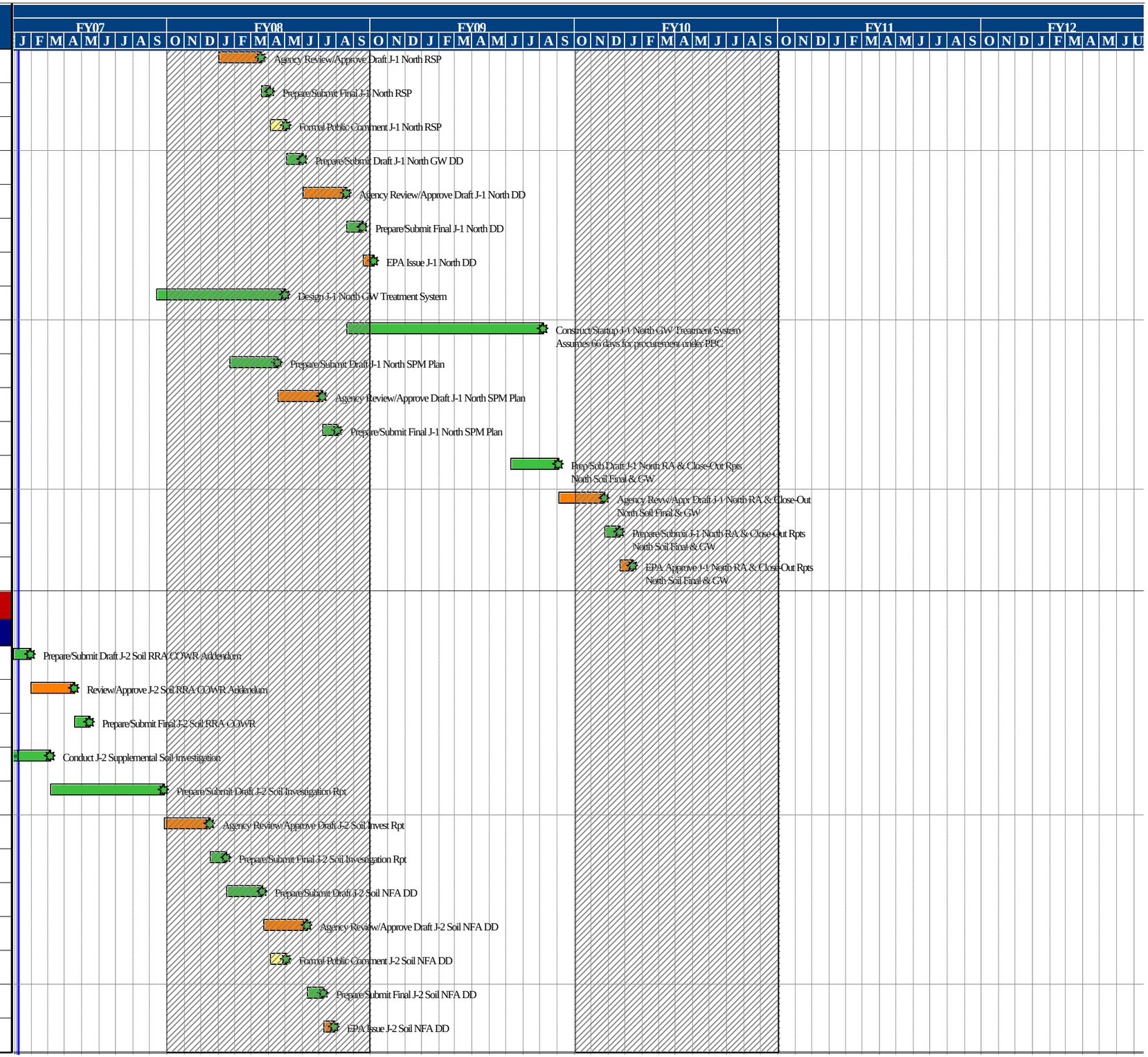

Activity ID	Activity Description	Orig Dur	Rem Dur	Anticipated /Actual Start	Anticipated /Actual Finish
J-2 Range Groundwater					
CL0830	Prepare/Submit Draft J-2 GW RRA COWR	130*	37*	23AUG06A	28FEB07
CL0910	Agency Review/Approve Draft J-2 GW COWR	55*	55*	01MAR07	16MAY07
CL0930	Prepare/Submit Final J-2 GW RRA COWR	44	44	17MAY07	19JUL07
00699	Prepare/Submit Draft J-2 GW RI/FS Rpt	183*	8*	27APR06A	17JAN07
00353	Agency Review/Approve J-2 GW RI/FS Rpt	55*	55*	18JAN07	05APR07
0698	Prepare/Submit Final J-2 GW RI/FS Rpt	20	20	06APR07	03MAY07
CL1200	Prepare/Submit Draft J-2 GW RSP	15	15	18JAN07	07FEB07
CL1280	Agency Review/Approve Draft J-2 GW RSP	55*	55*	08FEB07	26APR07
CL1300	Prepare/Submit Final J-2 GW RSP	10	10	27APR07	10MAY07
CL1305	Formal Public Comment J-2 GW RSP	30	30	11MAY07	10JUN07
CL1310	Prepare/Submit Draft J-2 GW DD	20	20	11JUN07	09JUL07
CL1390	Agency Review/Approve Draft J-2 GW DD	55*	55*	10JUL07	25SEP07
CL1410	Prepare/Submit Final J-2 GW DD	20	20	26SEP07	24OCT07
CL1415	EPA Issue J-2 GW DD	15	15	25OCT07	15NOV07
00368	Design J-2 Range GW Treatment System	100	100	08FEB07	29JUN07
00369	Construct/Startup J-2 Range GW Treatment System	176	176	26SEP07	06JUN08
CL0500	Prepare/Submit Draft J-2 SPM Plan	60	60	06APR07	29JUN07
CL0580	Agency Review/Approve Draft J-2 SPM Plan	55*	55*	02JUL07	18SEP07
CL0600	Prepare/Submit Final J-2 SPM Plan	20	20	19SEP07	17OCT07
CL0610	Prep/Sub Draft J-2 GW Interim RA & Close-Out Rpt	60	60	11APR08	07JUL08
CL0690	Agency Revw/Appr Dr J-2 GW Interim RA &Close-Out	55*	55*	08JUL08	23SEP08
CL0710	Prepare/Submit J-2 GW Interim RA & Close-Out Rpt	20	20	24SEP08	22OCT08
CL0715	EPA Approve J-2 GW Interim RA & Close-Out Rpt	15	15	23OCT08	13NOV08
J-3 Range					
J-3 Range Soil					
J30027	Conduct J-3 Supplemental Soil Investigation	58	58	15JAN07	05APR07
J30031	Prepare/Submit Draft J-3 Soil Investig Addendum	132	132	06APR07	12OCT07
J30033	Agency Review/Approve J-3 Soil Investig Addendum	55*	55*	15OCT07	03JAN08
J30042	Prepare/Submit Final J-3 Soil Investig Addendum	20	20	04JAN08	31JAN08

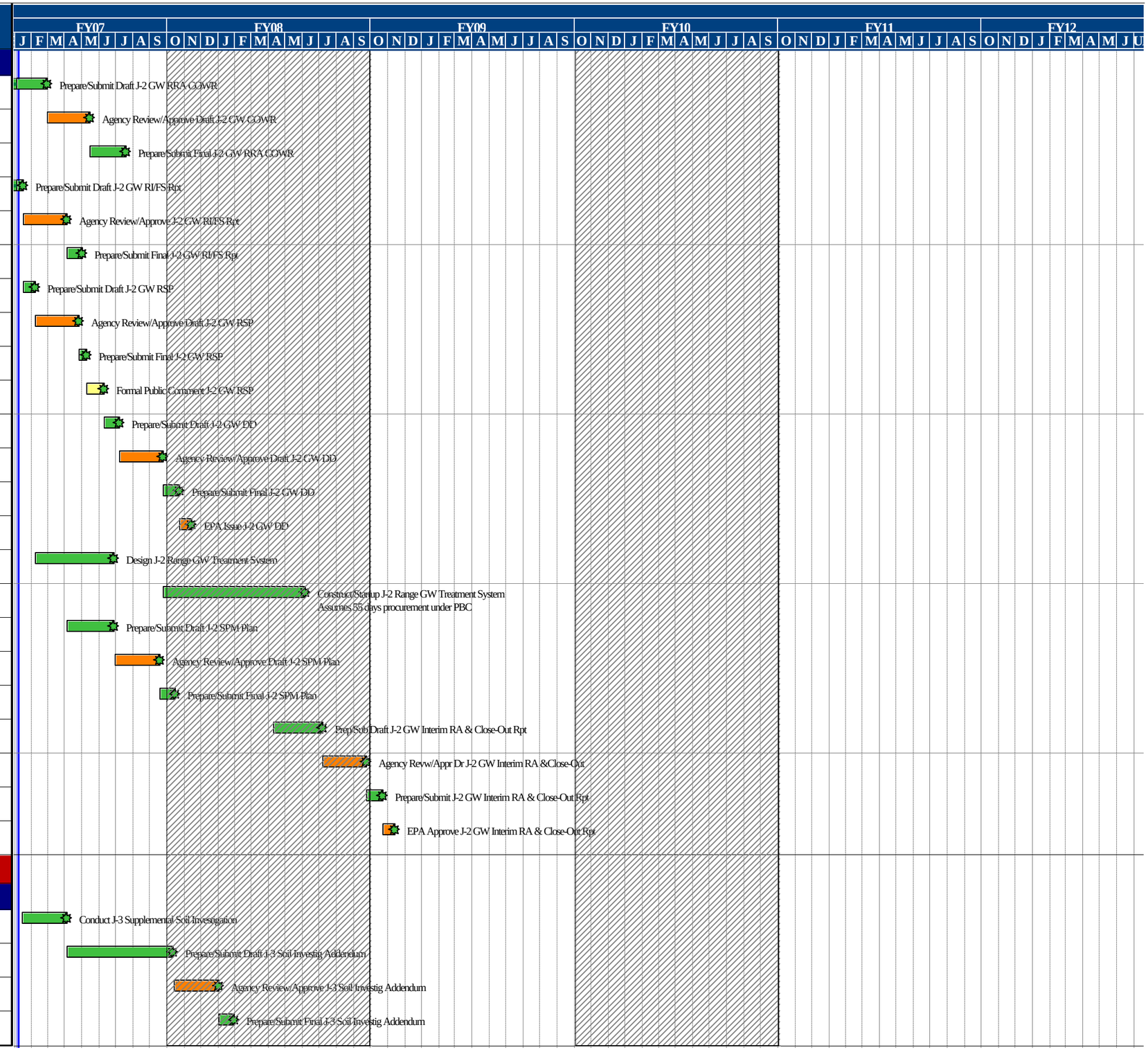

Activity ID	Activity Description	Orig Dur	Rem Dur	Anticipated /Actual Start	Anticipated /Actual Finish
SL0350	Prepare/Submit Draft J-3 Soil NFA DD	45	45	**01FEB08**	**04APR08**
SL0360	Agency Review/Approve Draft J-3 Soil NFA DD	55*	55*	**07APR08**	**23JUN08**
SL0370	Formal Public Comment J-3 Soil NFA DD	30	30	**24JUN08**	**24JUL08**
SL0380	Prepare/Submit Final J-3 Soil NFA DD	20	20	**25JUL08**	**21AUG08**
SL0390	EPA Issue J-3 Soil NFA DD	15	15	**22AUG08**	**12SEP08**
J-3 Range Groundwater					
CL1050	Prepare/Submit Draft J-3 GW RRA COWR	60	29	**18AUG06A**	**15FEB07**
CL1130	Agency Review/Approve Draft J-3 GW RRA COWR	50*	50*	**16FEB07**	**27APR07**
CL1150	Prepare/Submit Final J-3 GW RRA COWR	11	11	**30APR07**	**14MAY07**
10000	Prepare/Submit Draft J-3 GW RI/FS Report	204*	0*	**13MAR06A**	**06DEC06A**
10009	Agency Review/Approve Draft J-3 GW RI/FS Report	61*	41*	**07DEC06A**	**06MAR07**
10020	Prepare/Submit Final J-3 GW RI/FS Report	20	20	**07MAR07**	**03APR07**
DL0500	Prepare/Submit Draft J-3 GW RSP	39*	19*	**07DEC06A**	**01FEB07**
DL0530	Agency Review/Approve Draft J-3 GW RSP	55*	55*	**02FEB07**	**20APR07**
DL0550	Prepare/Submit Final J-3 GW RSP	10	10	**23APR07**	**04MAY07**
DL0560	Formal Public Comment J-3 GW RSP	30	30	**05MAY07**	**04JUN07**
DL0570	Prepare/Submit Draft J-3 GW DD	20	20	**05JUN07**	**02JUL07**
DL0620	Agency Review/Approve Draft J-3 GW DD	55*	55*	**03JUL07**	**19SEP07**
DL0640	Prepare/Submit Final J-3 GW DD	20	20	**20SEP07**	**18OCT07**
DL0650	EPA Issue J-3 GW DD	15	15	**19OCT07**	**08NOV07**
02259	Design J-3 Range GW Treatment System	88	88	**12FEB07***	**15JUN07**
02260	Construct/Startup J-3 Range GW Treatment System	88	88	**20SEP07**	**28JAN08**
DL0665	Prepare/Submit Draft J-3 GW RRA SPM Plan	60	60	**13MAR07**	**05JUN07**
DL0675	Agency Review/Approve Draft J-3 GW SPM Plan	55*	55*	**06JUN07**	**22AUG07**
DL0685	Prepare/Submit Final J-3 GW SPM Plan	20	20	**23AUG07**	**20SEP07**
DL0660	Prep/Sub Draft J-3 GW Interim RA & Close-Out Rpt	60	60	**30NOV07**	**26FEB08**
DL0750	Agency Revw/Appr Dr J-3 GW Interim RA &Close-Out	55*	55*	**27FEB08**	**13MAY08**
DL0760	Prepare/Submit J-3 GW Interim RA & Close-Out Rpt	20	20	**14MAY08**	**11JUN08**
DL0770	EPA Approve J-3 GW Interim RA & Close-Out Rpt	15	15	**12JUN08**	**02JUL08**

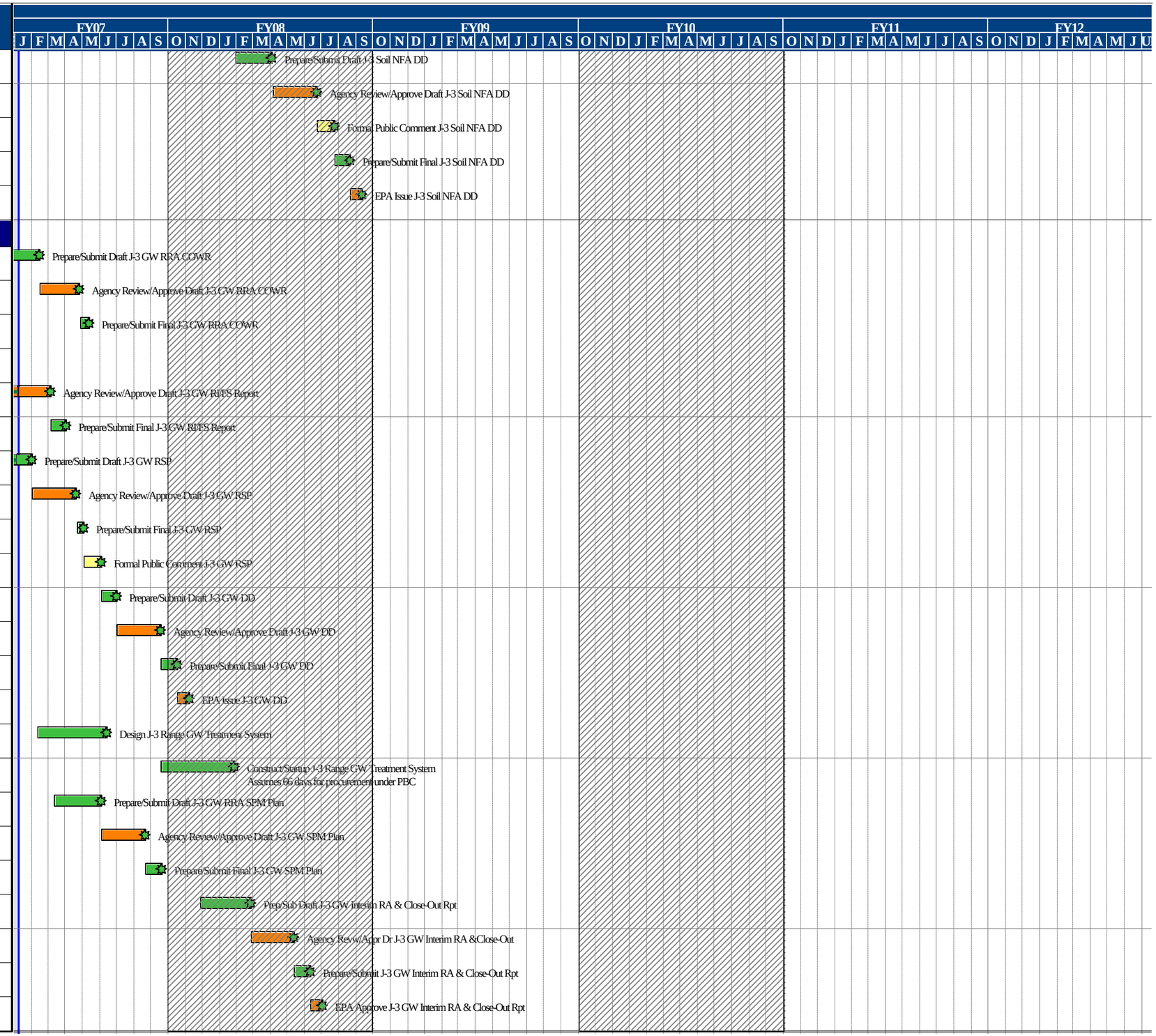

Activity ID	Activity Description	Orig Dur	Rem Dur	Anticipated /Actual Start	Anticipated /Actual Finish
L Range					
L Range Soil & Groundwater					
02316	Resolve Comments on Draft L Soil RI Report	315*	48*	14DEC05A	15MAR07
0622	Resolve Comments on L GW Risk Assessment Rpt	210*	48*	16MAY06A	15MAR07
0703	Prepare/Submit Draft L Soil/GW RI/FS Rpt	121*	121*	06APR07	26SEP07
0724	Agency Review/Approve Draft L Soil/GW RI/FS Rpt	55*	55*	27SEP07	17DEC07
0722	Prepare/Submit Final L Soil/GW RI/FS Rpt	20	20	18DEC07	16JAN08
SL0382	Prepare/Submit Draft L RSP	15	15	17JAN08	06FEB08
SL0383	Agency Review/Approve Draft L RSP	55	55	07FEB08	24APR08
SL0384	Prepare/Submit Final L RSP	10	10	25APR08	08MAY08
SL0386	Formal Public Comment L RSP	30	30	09MAY08	08JUN08
SL0388	Prepare/Submit Draft L DD	20	20	09JUN08	07JUL08
SL0391	Agency Review/Approve Draft L DD	55*	55*	08JUL08	23SEP08
SL0392	Prepare/Submit Final L DD	20	20	24SEP08	22OCT08
SL0394	EPA Issue L DD	15	15	23OCT08	13NOV08
SL0400	Prepare/Submit Draft L LTM Plan	60	60	14NOV08	10FEB09
SL0410	Agency Review/Approve Draft L LTM Plan	55*	55*	11FEB09	29APR09
SL0420	Prepare/Submit Final L LTM Plan	20	20	30APR09	28MAY09
SL0430	Prepare/Submt Draft L Interim RA & Close-Out Rpt	60	60	02APR09	25JUN09
SL0440	Agency Revw/Appr Draft L Interim RA &Close-Out	55*	55*	26JUN09	14SEP09
SL0450	Prepare/Subm Final L Interim RA & Close-Out Rpt	20	20	15SEP09	13OCT09
SL0460	EPA Approve L Interim RA & Close-Out Rpt	15	15	14OCT09	03NOV09
Central Impact Area					
CIA Soil & Groundwater					
03122	Agency Review/Approve Draft CIA Soil RRA COWR	364*	18*	19AUG05A	31JAN07
CIA2770	Prepare/Submit Final CIA Soil RRA COWR	20	20	01FEB07	01MAR07
00261	Prepare/Submit Draft CIA Soil Investigation Rpt	846*	144*	04APR04A	31JUL07
00263	Agency Review/Approve Draft CIA Soil Investigatn	55	55	01AUG07	18OCT07
00299	Prepare/Submit Final CIA Soil Investigation Rpt	20	20	19OCT07	16NOV07
02030	Agency Review/Approve Draft CIA GW Report	719*	6*	19MAR04A	15JAN07
22110	Prepare/Submit Drft CIA Soil/GW FS Screening Rpt	504*	69*	14APR05A	13APR07

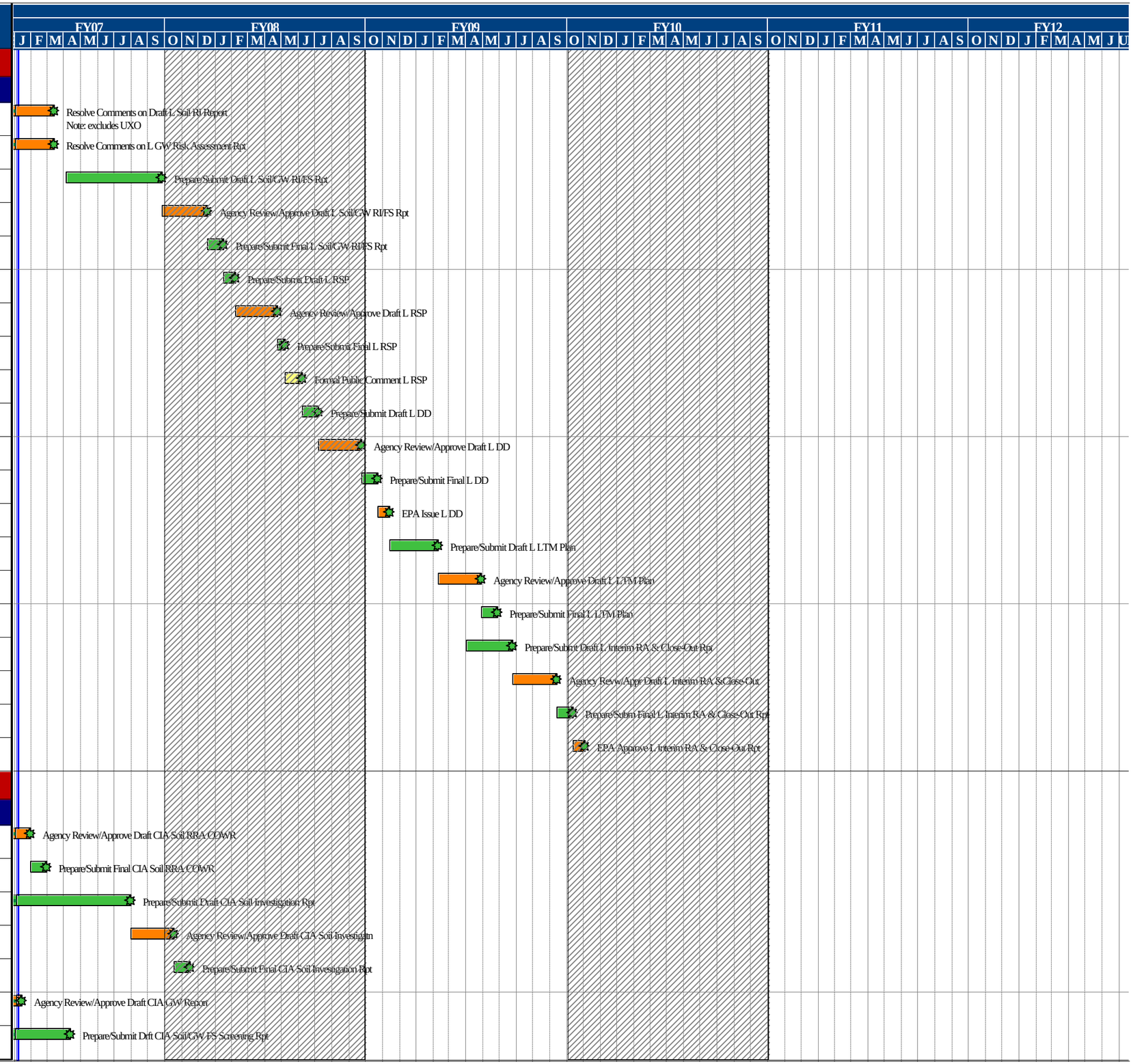

Activity ID	Activity Description	Orig Dur	Rem Dur	Anticipated /Actual Start	Anticipated /Actual Finish
22130	Agency Review/Apprve CIA Dft Soil/GW FS Scm Rpt	55	55	16APR07	02JUL07
22131	Prepare/Submit Final CIA Dft Soil/GW FS Scm Rpt	20	20	03JUL07	31JUL07
22210	Prepare/Submit Draft CIA Soil/GW FS	135	135	02AUG07	14FEB08
22230	Agency Review/Approve CIA Soil/GW FS	85	85	15FEB08	16JUN08
22231	Prepare/Submit Final CIA Soil/GW FS	20	20	17JUN08	15JUL08
32510	Prepare/Submit Draft CIA RSP	60	60	19FEB08	12MAY08
32520	Agency Review/Approve Draft CIA RSP	75	75	13MAY08	27AUG08
32530	Prepare/Submit Final CIA RSP	20	20	28AUG08	25SEP08
32540	Formal Public Comment CIA RSP	30	30	26SEP08	26OCT08
CI0080	Prepare/Submit Draft CIA DD	20	20	27OCT08	24NOV08
CI0090	Agency Review/Approve Draft CIA DD	20	20	25NOV08	23DEC08
CI0100	Prepare/Submit Final CIA DD	20	20	24DEC08	22JAN09
CI0110	EPA Issue CIA DD	15	15	23JAN09	12FEB09
32579	Design CIA Remedy	230	230	16JUL08	12JUN09
32580	Construct CIA Remedy	427	427	17SEP09	27MAY11
CI0120	Prepare/Submit Draft CIA SPM Plan	60	60	20MAR09	12JUN09
CI0130	Agency Review/Approve Draft CIA SPM Plan	55	55	15JUN09	31AUG09
CI0140	Prepare/Submit Final CIA SPM Plan	20	20	01SEP09	29SEP09
CI0150	Prep/Sub Draft CIA Interim RA & Close-Out Rpt	60	60	04APR11	27JUN11
CI0160	Agency Revw/Appr Draft CIA Interim RA &Close-Out	55	55	28JUN11	14SEP11
CI0170	Prepare/Submit CIA Interim RA & Close-Out Rpt	20	20	15SEP11	13OCT11
CI0180	EPA Approve CIA Interim RA & Close-Out Rpt	15	15	14OCT11	03NOV11
Northwest Corner					
Northwest Corner Soil & Groundwater					
03451	Prepare/Submit Draft Northwest Corner RI/FS	135	134	09NOV06A	19SEP07
03453	Agency Review/Approve Drft Northwest Comr RI/FS	55*	55*	20SEP07	10DEC07
03454	Prepare/Submit Final Northwest Corner RI/FS	20	20	11DEC07	09JAN08
SL0600	Prepare/Submit Draft Northwest Corner RSP	15	15	10JAN08	30JAN08
SL0610	Agency Review/Approve Draft Northwest Corner RSP	55*	55*	31JAN08	17APR08
SL0620	Prepare/Submit Final Northwest Corner RSP	10	10	18APR08	01MAY08

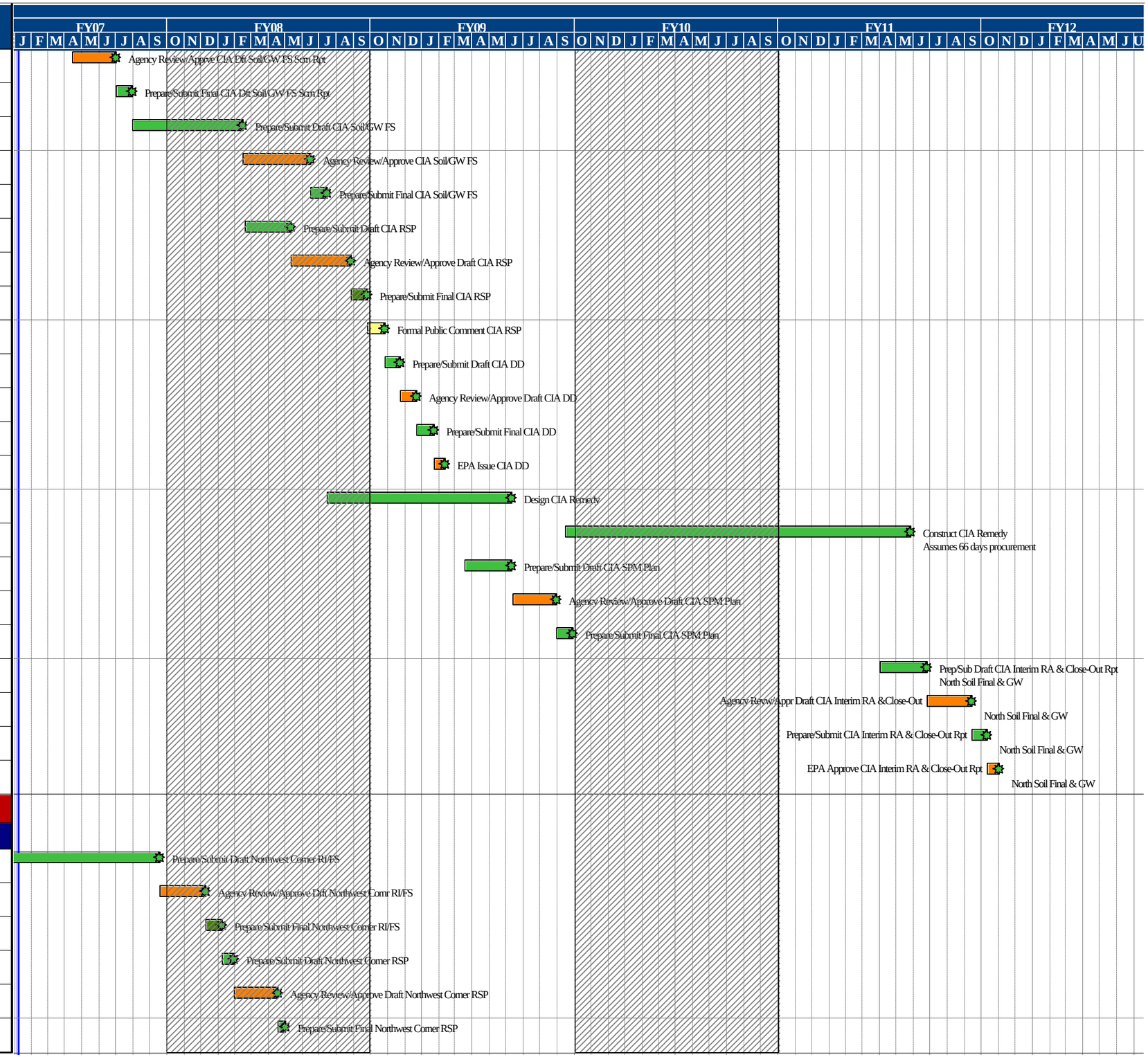

Activity ID	Activity Description	Orig Dur	Rem Dur	Anticipated /Actual Start	Anticipated /Actual Finish
SL0630	Formal Public Comment Northwest Corner RSP	30	30	02MAY08	01JUN08
SL0640	Prepare/Submit Draft Northwest Corner DD	20	20	02JUN08	27JUN08
SL0650	Agency Review/Approve Draft Northwest Corner DD	55*	55*	30JUN08	16SEP08
SL0660	Prepare/Submit Final Northwest Corner DD	20	20	17SEP08	15OCT08
SL0670	EPA Issue Northwest Corner DD	15	15	16OCT08	05NOV08
SL0680	Prepare/Submit Draft Northwest Corner LTM Plan	60	60	06NOV08	03FEB09
SL0690	Agency Review/Approve Draft Northwest Corner LTM	55	55	04FEB09	22APR09
SL0700	Prepare/Submit Final Northwest Corner LTM Plan	20	20	23APR09	20MAY09
SL0710	Prep/Sub Draft NWC Interim RA & Close-Out Rpt	60	60	26MAR09	18JUN09
SL0720	Agency Revw/Appr Drft NWC Interim RA & Close-Out	55*	55*	19JUN09	04SEP09
SL0730	Prepare/Submit NWC Interim RA & Close-Out Rpt	20	20	08SEP09	05OCT09
SL0740	EPA Approve NWC Interim RA & Close-Out Rpt	15	15	06OCT09	27OCT09
Western Boundary					
Western Boundary Soil & Groundwater					
03494	Agency Revw/Apprv Draft Western Boundary Invest	161*	46*	24JUL06A	13MAR07
WB1020	Prepare/Submit Final Western Boundary Invest Rpt	20	20	14MAR07	10APR07
WB1022	Prepare/Submit Draft Western Boundary RSP	15	15	11APR07	01MAY07
WB1024	Agency Review/Approve Draft Western Boundary RSP	55*	55*	02MAY07	19JUL07
WB1026	Prepare/Submit Final Western Boundary RSP	10	10	20JUL07	02AUG07
WB1028	Formal Public Comment Western Boundary RSP	30	30	03AUG07	01SEP07
WB4010	Prepare/Submit Draft Western Boundary DD	20	20	04SEP07	01OCT07
WB4060	Agency Review/Approve Draft Western Boundary DD	55*	55*	02OCT07	20DEC07
WB4080	Prepare/Submit Final Western Boundary DD	20	20	21DEC07	21JAN08
WB4090	EPA Issue Western Boundary DD	15	15	22JAN08	11FEB08
WB4220	Prepare/Submit Draft Western Boundary LTM Plan	45	45	12FEB08	15APR08
WB4300	Agency Review/Approve Draft Western Bnd LTM Plan	55*	55*	16APR08	02JUL08
WB4320	Prepare/Submit Final Western Boundary LTM Plan	20	20	03JUL08	31JUL08
WB4100	Prepare/Submit Draft WB Interim RA & Close-Out	60	60	05JUN08	28AUG08
WB4180	Agency Revw/Appr Dr WB Interim RA & Close-Out	55*	55*	29AUG08	18NOV08
WB4200	Prep/Sub Final WB Interim RA & Close-Out Rpt	20	20	19NOV08	17DEC08

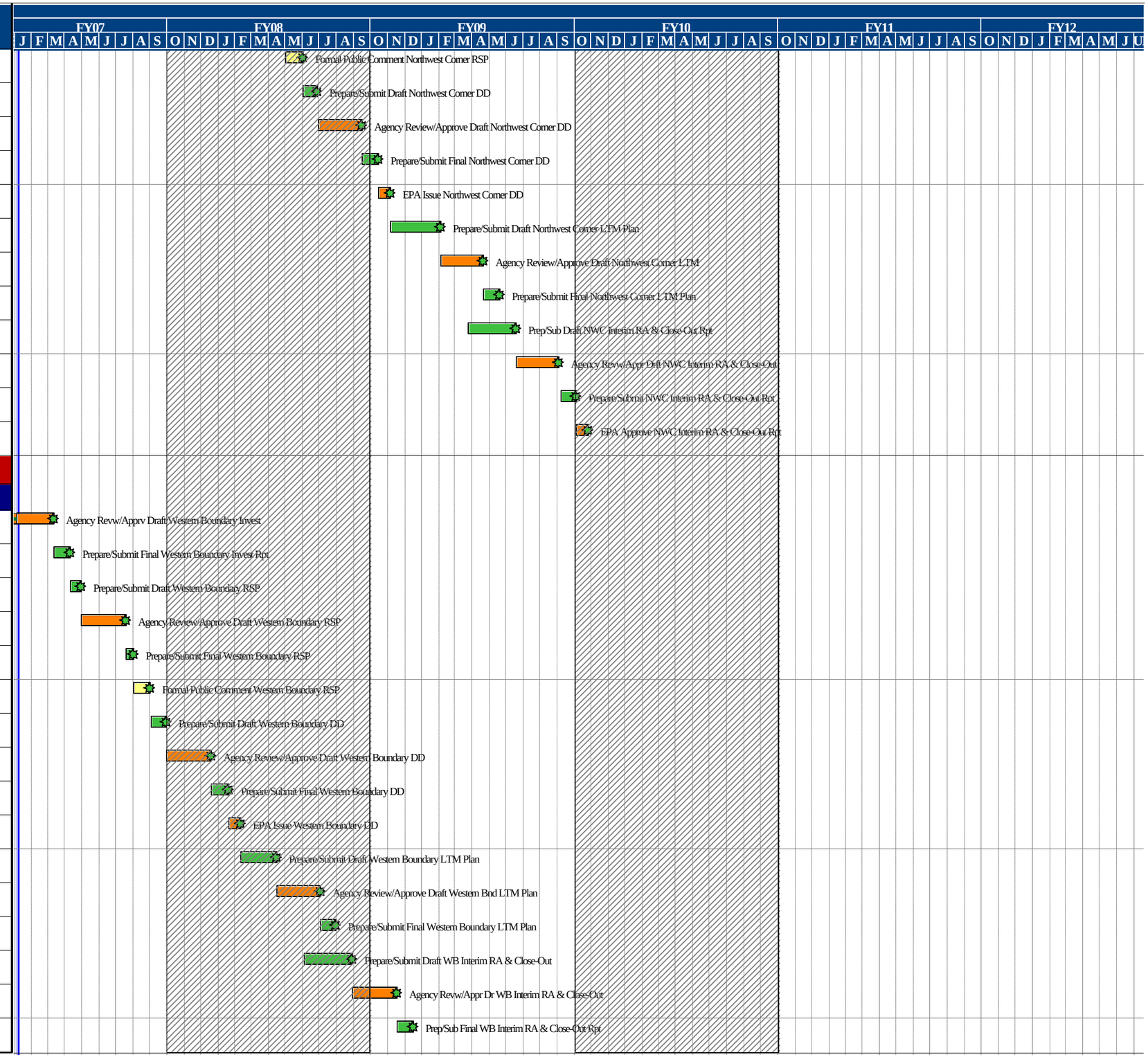

Activity ID	Activity Description	Orig Dur	Rem Dur	Anticipated /Actual Start	Anticipated /Actual Finish
WB4210	EPA Approve WB Interim RA & Close-Out Rpt	15	15	18DEC08	09JAN09
Demo 2					
Demo 2 Soil & Groundwater					
01574	Prepare/Submit Draft Demo 2 Soil/GW Investig Rpt	93	45	30JUN06A	10SEP07
01578	Agency Review/Approve Draft Demo 2 Soil/GW Invst	55*	55*	11SEP07	29NOV07
01579	Prepare/Submit Final Demo 2 Soil/GW Investig Rpt	20	20	30NOV07	28DEC07
01608	Prepare/Submit Draft Demo 2 RSP	30	30	31DEC07	11FEB08
01609	Agency Review/Approve Draft Demo 2 RSP	55*	55*	12FEB08	29APR08
01611	Prepare/Submit Final Demo 2 RSP	20	20	30APR08	28MAY08
01613	Formal Public Comment Demo 2 RSP	30	30	29MAY08	27JUN08
01615	Prepare/Submit Draft Demo 2 DD	20	20	30JUN08	28JUL08
01623	Agency Review/Approve Demo 2 DD	55*	55*	29JUL08	15OCT08
01624	Prepare/Submit Final Demo 2 DD	20	20	16OCT08	13NOV08
01625	EPA Issue Demo 2 DD	15	15	14NOV08	05DEC08
2D0100	Prepare/Submit Draft Demo 2 LTM Plan	45	45	08DEC08	10FEB09
2D0110	Agency Review/Approve Draft Demo 2 LTM Plan	55*	55*	11FEB09	29APR09
2D0120	Prepare/Submit Final Demo 2 LTM Plan	20	20	30APR09	28MAY09
2D0130	Prepare/Submit Drft Demo2 Interim RA & Close-Out	60	60	02APR09	25JUN09
2D0140	Agency Revw/Appr Dr Demo2 Interim RA & Close-Out	55*	55*	26JUN09	14SEP09
2D0150	Prep/Sub Final Demo 2 Interim RA & Close-Out Rpt	20	20	15SEP09	13OCT09
2D0160	EPA Approve Demo 2 Interim RA & Close-Out Rpt	15	15	14OCT09	03NOV09
Gun & Mortar					
Gun & Mortar Soil & Groundwater					
00606	Prepare/Submit Draft G&M Soil/GW Investigatn WP	286*	15*	08DEC05A	26JAN07
00608	Agency Review/Approve Dr G&M Soil/GW Investig WP	55*	55*	29JAN07	16APR07
00619	Prepare Final G&M Soil/GW Investig. Plan	20	20	17APR07	14MAY07
CL2116	Conduct G&M Soil/GW Investigation	95*	95*	17JAN07	31MAY07
00601	Agency Monitor G&M Soil/GW Investigation	95*	95*	17JAN07	31MAY07
CL1760	Prepare/Submit Draft G&M Soil RRA Plan	41	41	17APR07	13JUN07
CL1840	Agency Review/Approve Draft G&M Soil RRA Plan	55*	55*	14JUN07	30AUG07
CL1845	Informal Public Comment G&M Soil RRA Plan	15	15	06JUL07	20JUL07

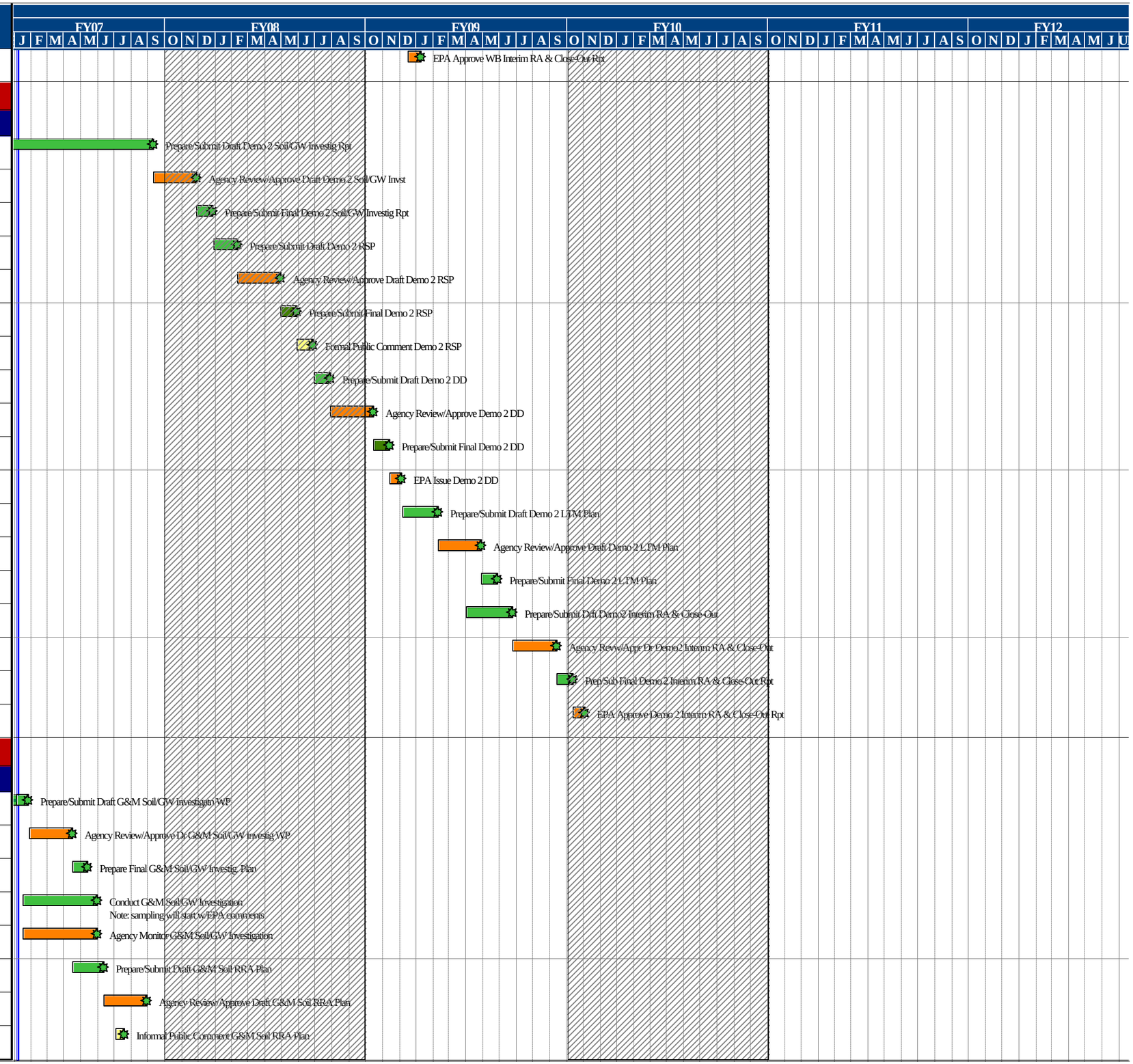

Activity ID	Activity Description	Orig Dur	Rem Dur	Anticipated /Actual Start	Anticipated /Actual Finish
CL1860	Prepare/Submit Final G&M Soil RRA Plan	20	20	31AUG07	28SEP07
00571	Conduct G&M Soil RRA	132	132	17SEP07	26MAR08
CL1900	Prepare/Submit Draft G&M Soil COWR	60	60	27MAR08	19JUN08
CL1990	Agency Review/Approve Draft G&M Soil COWR	55*	55*	20JUN08	08SEP08
CL2000	Prepare/Submit G&M Final Soil COWR	20	20	09SEP08	06OCT08
00555	Prepare/Submit Draft G&M Soil/GW Investigat Rpt	242	242	13JUN07	28MAY08
00557	Agency Review/Approve Draft G&M Soil/GW Investig	55*	55*	29MAY08	14AUG08
00560	Prepare Final G&M Soil/GW Investigation Report	20	20	15AUG08	12SEP08
CL2230	Prepare/Submit Draft G&M DD	20	20	15SEP08	10OCT08
CL2280	Agency Review/Approve Draft G&M DD	55*	55*	14OCT08	02JAN09
CL2300	Formal Public Comment G&M DD	30	30	28OCT08	28NOV08
CL2310	Prepare/Submit Final G&M DD	20	20	05JAN09	30JAN09
CL2320	EPA Issue G&M DD	15	15	02FEB09	23FEB09
CL2325	Prepare/Submit Draft G&M LTM Plan	45	45	24FEB09	27APR09
CL2335	Agency Review/Approve Draft G&M LTM Plan	60*	60*	28APR09	22JUL09
CL2345	Prepare/Submit Final G&M LTM Plan	20	20	23JUL09	19AUG09
CL2355	Prepare/Submit Draft G&M Interim RA & Close-Out	60	60	24JUN09	17SEP09
CL2365	Agency Revw/Appr Dr G&M Interim RA & Close-Out	55	55	18SEP09	08DEC09
CL2375	Prep/Sub Final G&M Interim RA & Close-Out Rpt	20	20	16DEC09	14JAN10
CL2385	EPA Approve G&M Interim RA & Close-Out Rpt	15	15	15JAN10	04FEB10
Former A Range					
Former A Range Soil & Groundwater					
01586	Prepare/Submit Draft Former A RI/FS	429*	219*	09MAR06A	16NOV07
01588	Agency Review/Approve Former A RI/FS	55	55	19NOV07	06FEB08
01562	Prepare/Submit Final Former A RI/FS	20	20	07FEB08	06MAR08
FA0400	Prepare/Submit Draft Former A RSP	15	15	07MAR08	27MAR08
FA0410	Agency Review/Approve Draft Former A RSP	55	55	28MAR08	13JUN08
FA0420	Prepare/Submit Final Former A RSP	10	10	16JUN08	27JUN08
FA0430	Formal Public Comment Former A RSP	30	30	28JUN08	28JUL08
FA0500	Prepare/Submit Draft Former A DD	20	20	29JUL08	25AUG08

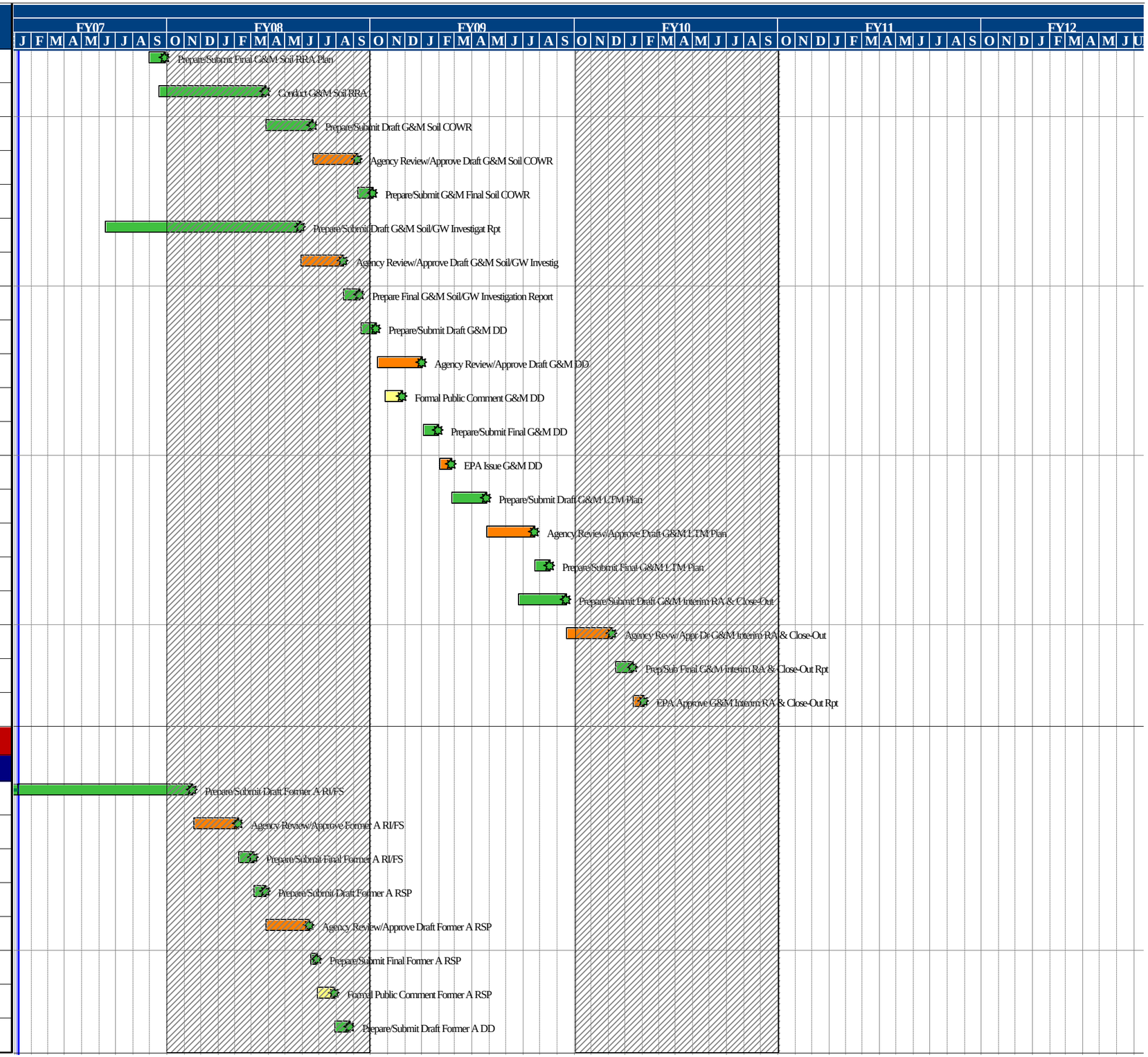

Activity ID	Activity Description	Orig Dur	Rem Dur	Anticipated /Actual Start	Anticipated /Actual Finish
FA0510	Agency Review/Approve Draft Former A DD	55	55	26AUG08	13NOV08
FA0530	Prepare/Submit Final Former A DD	20	20	14NOV08	12DEC08
FA0540	EPA Issue Former A DD	15	15	15DEC08	06JAN09
FA0550	Prepare/Submit Draft Former A LTM Plan	45	45	07JAN09	11MAR09
FA0560	Agency Review/Approve Draft Former A LTM Plan	55	55	12MAR09	28MAY09
FA0570	Prepare/Submit Final Former A LTM Plan	20	20	29MAY09	25JUN09
FA0580	Prepare/Submit Drft Frm A Interim RA & Close-Out	60	60	30APR09	24JUL09
FA0590	Agency Revw/Appr Dr Frm A Interim RA & Close-Out	55	55	27JUL09	13OCT09
FA0600	Prep/Sub Final Frm A Interim RA & Close-Out Rpt	20	20	14OCT09	10NOV09
FA0610	EPA Approve Former A Interim RA & Close-Out Rpt	15	15	12NOV09	03DEC09
Former K Range					
Former K Range Soil & Groundwater					
01510	Agency Review/Approve Former K RI Report	328*	35*	04NOV05A	26FEB07
K01572	Prepare/Submit Draft Final Former K RI Report	88	88	04JUN07*	05OCT07
K01573	Agency Review/Approve Dr Final Former K RI Rpt	55	55	09OCT07	27DEC07
K01574	Prepare/Submit Final Former K RI Report	20	20	28DEC07	25JAN08
FK0500	Prepare/Submit Draft Former K DD	20	20	28JAN08	25FEB08
FK0510	Agency Review/Approve Draft Former K DD	55	55	26FEB08	12MAY08
FK0520	Formal Public Comment Former K DD	30	30	11MAR08	09APR08
FK0530	Prepare/Submit Final Former K DD	20	20	13MAY08	10JUN08
FK0540	EPA Issue Former K DD	15	15	11JUN08	01JUL08
FK0550	Prepare/Submit Draft Former K LTM Plan	45	45	02JUL08	04SEP08
FK0560	Agency Review/Approve Draft Former K LTM Plan	55	55	05SEP08	24NOV08
FK0570	Prepare/Submit Final Former K LTM Plan	20	20	25NOV08	23DEC08
FK0580	Prepare/Submit Drft Frm K Interim RA & Close-Out	60	60	27OCT08	22JAN09
FK0590	Agency Revw/Appr Dr Frm K Interim RA & Close-Out	55	55	23JAN09	10APR09
FK0600	Prep/Sub Final Frm K Interim RA & Close-Out Rpt	20	20	13APR09	08MAY09
FK0610	EPA Approve Former K Interim RA & Close-Out Rpt	15	15	11MAY09	01JUN09
Phase II b					
Phase II (b) Soil & Groundwater					
01560	Agency Review/Approve Draft IIb Investig. Report	1,030*	64*	01APR03A	06APR07

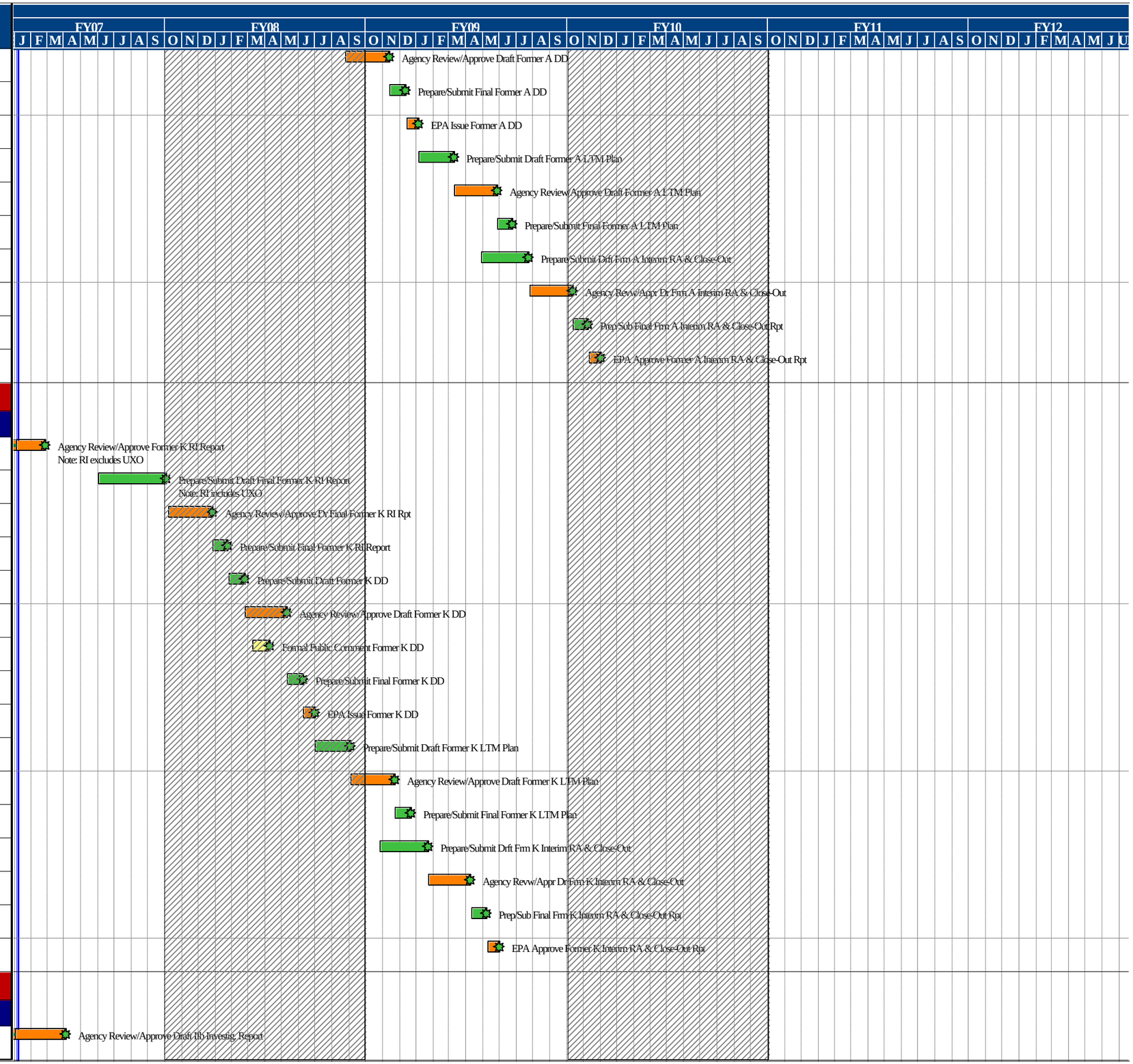

Activity ID	Activity Description	Orig Dur	Rem Dur	Anticipated /Actual Start	Anticipated /Actual Finish
2B1140	Prepare/Submit Final Phase IIb Investigation Rpt	20	20	**09APR07**	**04MAY07**
2B0200	Prepare/Submit Draft Phase IIb NFA DD	45	45	**07MAY07**	**10JUL07**
2B0201	Agency Review/Approve Draft Phase IIb NFA DD	55	55	**11JUL07**	**26SEP07**
2B0202	Formal Public Comment Phase IIb NFA DD	30	30	**25JUL07**	**23AUG07**
2B0203	Prepare/Submit Final Phase IIb NFA DD	20	20	**27SEP07**	**25OCT07**
2B0204	EPA Issue Phase IIb NFA DD	15	15	**26OCT07**	**16NOV07**
Small Arms Range					
Small Arms Range Soil & Groundwater					
016900	Prepare/Submit Draft SAR E/T Investigation Rpt	56*	0*	**10OCT06A**	**14DEC06A**
016901	Agency Review/Appr Draft SAR E/T Investig Rpt	20	14	**15DEC06A**	**25JAN07**
016902	Prep/Sub Draft SAR E/T Suppl Investigation Rpt	39	39	**10JAN07A**	**02MAR07**
016903	Agency Rev/Appr Draft SAR E/T Suppl Investig Rpt	45	45	**10JAN07A**	**12MAR07**
016990	Prepare/Submit Final SAR E/T Investigation Rpt	20	20	**13MAR07**	**09APR07**
01723	Prepare/Submit Draft SAR Soil/GW Investigatn WP	32*	32*	**22JAN07***	**07MAR07**
01725	Agency Review/Approve Drft SAR Soil/GW Invest WP	55*	55*	**08MAR07**	**23MAY07**
01727	Prepare/Submit Final SAR Soil/GW Investigatn WP	20	20	**24MAY07**	**21JUN07**
01597	Conduct SAR Soil/GW Investigation	60	60	**29MAR07**	**21JUN07**
01599	Agency Monitor SAR Soil/GW Investigation	60	60	**29MAR07**	**21JUN07**
01800	Prepare/Submit Draft SAR Soil RRA Plan	49	49	**26APR07**	**05JUL07**
01804	Agency Review/Approve Draft SAR Soil RRA Plan	55	55	**06JUL07**	**21SEP07**
SAR01805	Informal Public Comment SAR Soil RRA Plan	15	15	**27JUL07**	**10AUG07**
01898	Prepare/Submit Final SAR Soil RRA Plan	20	20	**24SEP07**	**22OCT07**
01900	Conduct SAR Soil RRA	90	90	**24SEP07**	**01FEB08**
01812	Prepare/Submit Draft SAR Soil RRA COWR	40	40	**04FEB08**	**31MAR08**
01816	Agency Review/Approve Draft SAR Soil RRA COWR	55	55	**01APR08**	**17JUN08**
01899	Prepare/Submit Final SAR Soil RRA COWR	10	10	**18JUN08**	**01JUL08**
SAR1900	Prepare/Submit Draft SAR Soil/GW Investigat Rpt	135	135	**22JUN07**	**07JAN08**
SAR1910	Agency Review/Approve Draft SAR Soil/GW Investig	55*	55*	**08JAN08**	**25MAR08**
SAR1920	Prepare Final SAR Soil/GW Investigation Report	20	20	**26MAR08**	**22APR08**
SAR2000	Prepare/Submit Draft SAR DD	15	15	**23APR08**	**13MAY08**

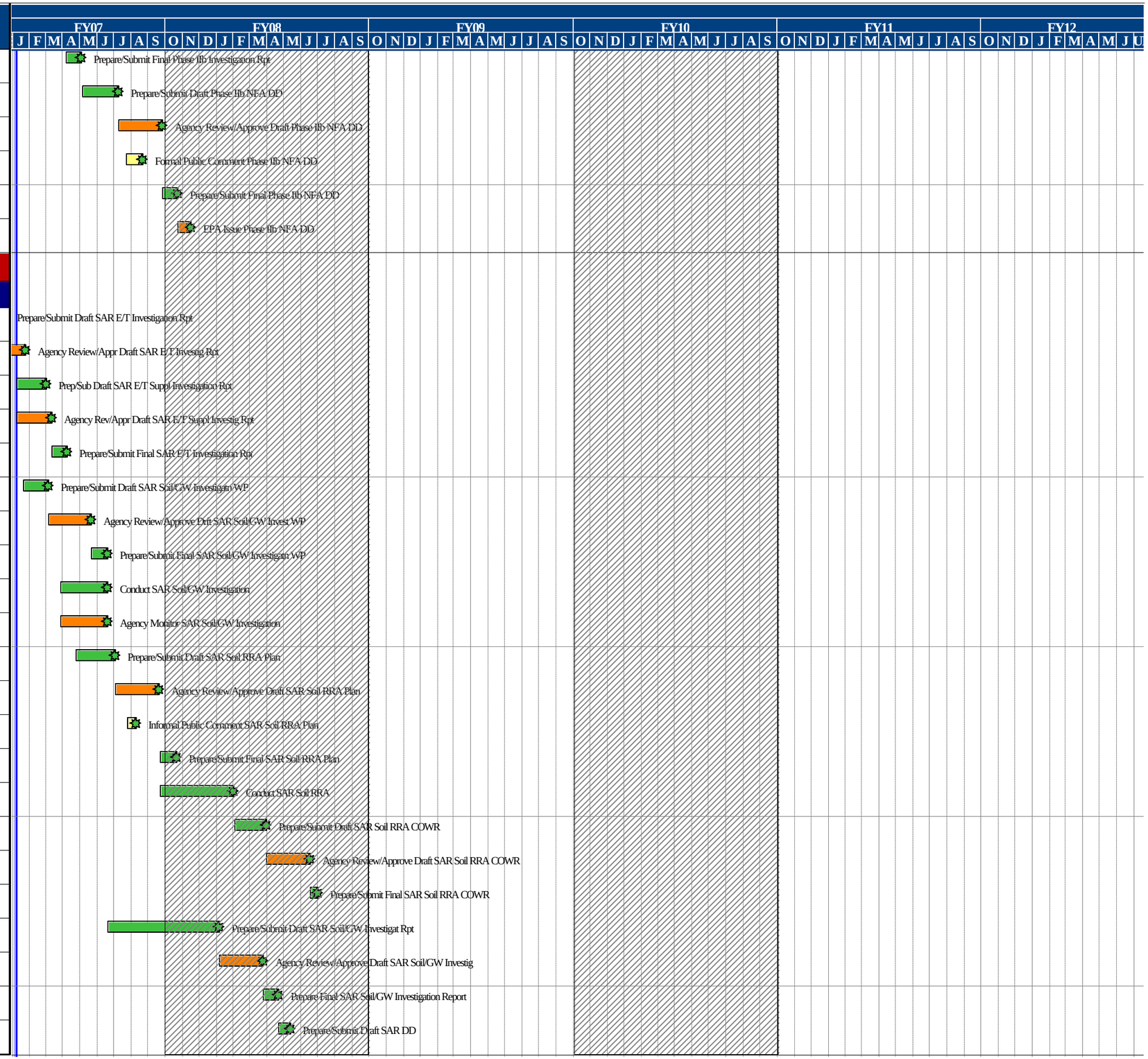

Activity ID	Activity Description	Orig Dur	Rem Dur	Anticipated /Actual Start	Anticipated /Actual Finish
SAR2040	Agency Review/Approve Draft SAR DD	55*	55*	14MAY08	31JUL08
SAR2050	Formal Public Comment SAR DD	30	30	29MAY08	27JUN08
SAR2060	Prepare/Submit Final SAR DD	20	20	01AUG08	28AUG08
SAR2070	EPA Issue SAR DD	15	15	29AUG08	19SEP08
SAR2075	Prepare/Submit Draft SAR LTM Plan	45	45	22SEP08	25NOV08
SAR2085	Agency Review/Approve Draft SAR LTM Plan	55	55	26NOV08	13FEB09
SAR2095	Prepare/Submit Final SAR LTM Plan	20	20	17FEB09	16MAR09
SAR2105	Prepare/Submit Draft SAR Interim RA & Close-Out	60	60	19JAN09	13APR09
SAR2115	Agency Revw/Appr Dr SAR Interim RA & Close-Out	55	55	14APR09	30JUN09
SAR2125	Prep/Sub Final SAR Interim RA & Close-Out Rpt	20	20	01JUL09	29JUL09
SAR2135	EPA Approve SAR Interim RA & Close-Out Rpt	15	15	30JUL09	19AUG09
Ammunition Supply Point					
Ammunition Supply Point Soil & Groundwater					
00905	Prepare/Submit Draft ASP RRA COWR	45	26	26DEC06A	12FEB07
00907	Agency Review/Approve Draft ASP RRA COWR	55	55	13FEB07	01MAY07
00913	Prepare/Submit Final ASP RRA COWR	20	20	02MAY07	30MAY07
AS1000	Prepare/Submit Draft ASP Investigation Report	41*	41*	29JAN07*	27MAR07
AS1080	Agency Review/Approve Draft ASP Investigatn Rpt	55*	55*	28MAR07	13JUN07
AS1100	Prepare/Submit Final ASP Investigation Report	20	20	14JUN07	12JUL07
AS1110	Prepare/Submit Draft ASP NFA DD	45	45	13JUL07	14SEP07
AS1200	Agency Review/Approve Draft ASP NFA DD	55*	55*	17SEP07	05DEC07
AS1170	Formal Public Comment ASP NFA DD	30	30	01OCT07	31OCT07
AS1220	Prepare/Submit Final ASP NFA DD	20	20	06DEC07	04JAN08
AS1230	EPA Issue ASP NFA DD	15	15	07JAN08	25JAN08
Wide Area Source Assessment					
WASA - Soil & Groundwater					
02806	Agency Review/Approve Draft WASA WP	471*	98*	13JUL05A	24MAY07
TC00815	Prepare/Submit Final WASA Work Plan	20	20	25MAY07	22JUN07
WA0002	Conduct WASA Soil/GW Investigation	85	85	25JUN07	24OCT07
WA0003	Agency Monitor WASA Soil/GW Investigation	85	85	25JUN07	24OCT07
WA0004	Prepare/Submit Draft WASA Soil/GW Investigat Rpt	135	135	25OCT07	07MAY08

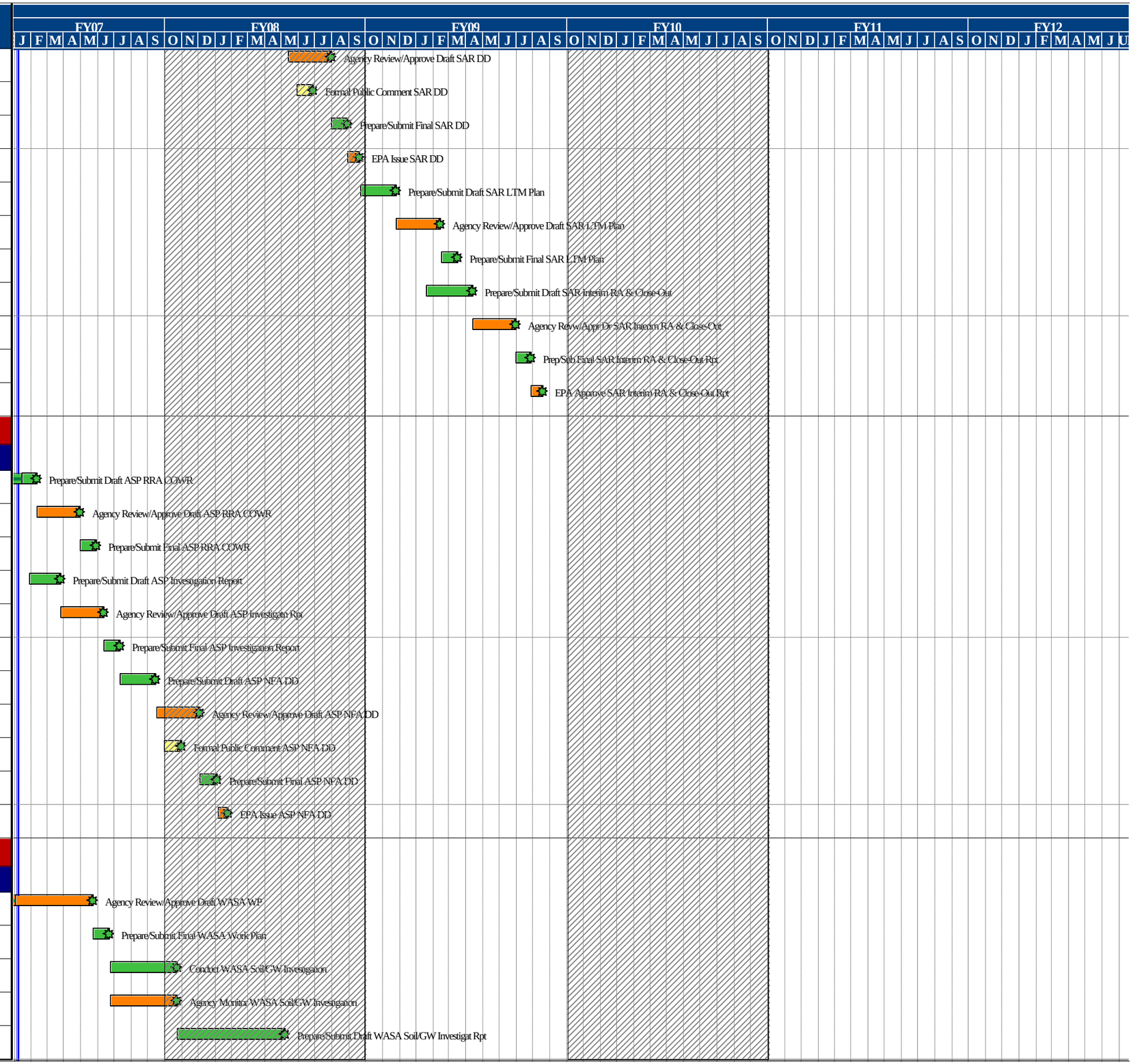
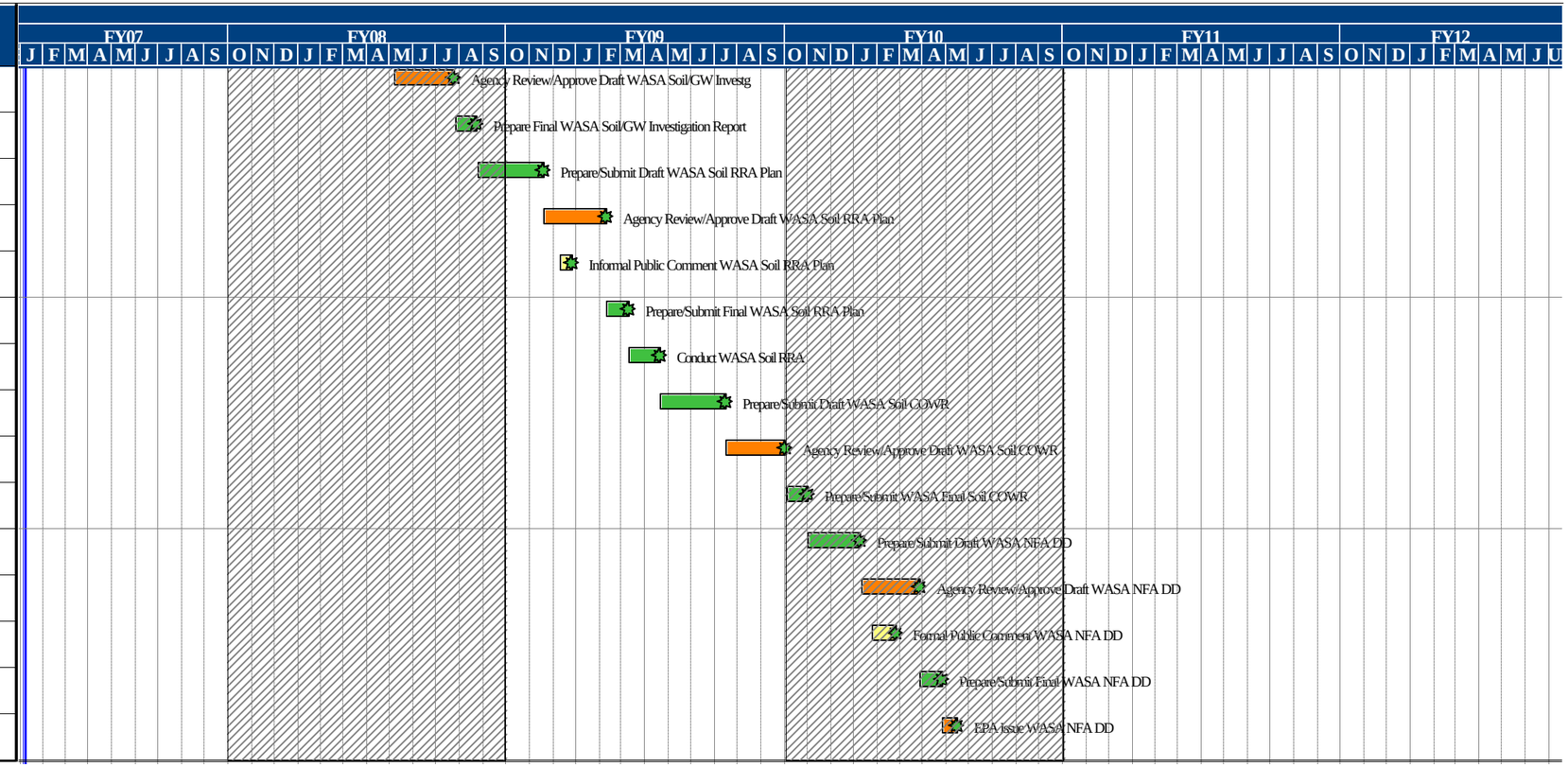
Activity ID	Activity Description	Orig Dur	Rem Dur	Anticipated /Actual Start	Anticipated /Actual Finish
WA0006	Agency Review/Approve Draft WASA Soil/GW Investg	55	55	08MAY08	25JUL08
WA0008	Prepare Final WASA Soil/GW Investigation Report	20	20	28JUL08	22AUG08
WA0000	Prepare/Submit Draft WASA Soil RRA Plan	60	60	25AUG08	19NOV08
WA0010	Agency Review/Approve Draft WASA Soil RRA Plan	55	55	20NOV08	09FEB09
WA0020	Informal Public Comment WASA Soil RRA Plan	15	15	12DEC08	27DEC08
WA0030	Prepare/Submit Final WASA Soil RRA Plan	20	20	10FEB09	10MAR09
WA0040	Conduct WASA Soil RRA	30	30	11MAR09	21APR09
WA0050	Prepare/Submit Draft WASA Soil COWR	60	60	22APR09	16JUL09
WA0060	Agency Review/Approve Draft WASA Soil COWR	55	55	17JUL09	02OCT09
WA0070	Prepare/Submit WASA Final Soil COWR	20	20	05OCT09	02NOV09
WA0080	Prepare/Submit Draft WASA NFA DD	45	45	03NOV09	08JAN10
WA0090	Agency Review/Approve Draft WASA NFA DD	55	55	11JAN10	29MAR10
WA0100	Formal Public Comment WASA NFA DD	22	22	25JAN10	24FEB10
WA0110	Prepare/Submit Final WASA NFA DD	20	20	30MAR10	26APR10
WA0120	EPA Issue WASA NFA DD	15	15	27APR10	17MAY10